

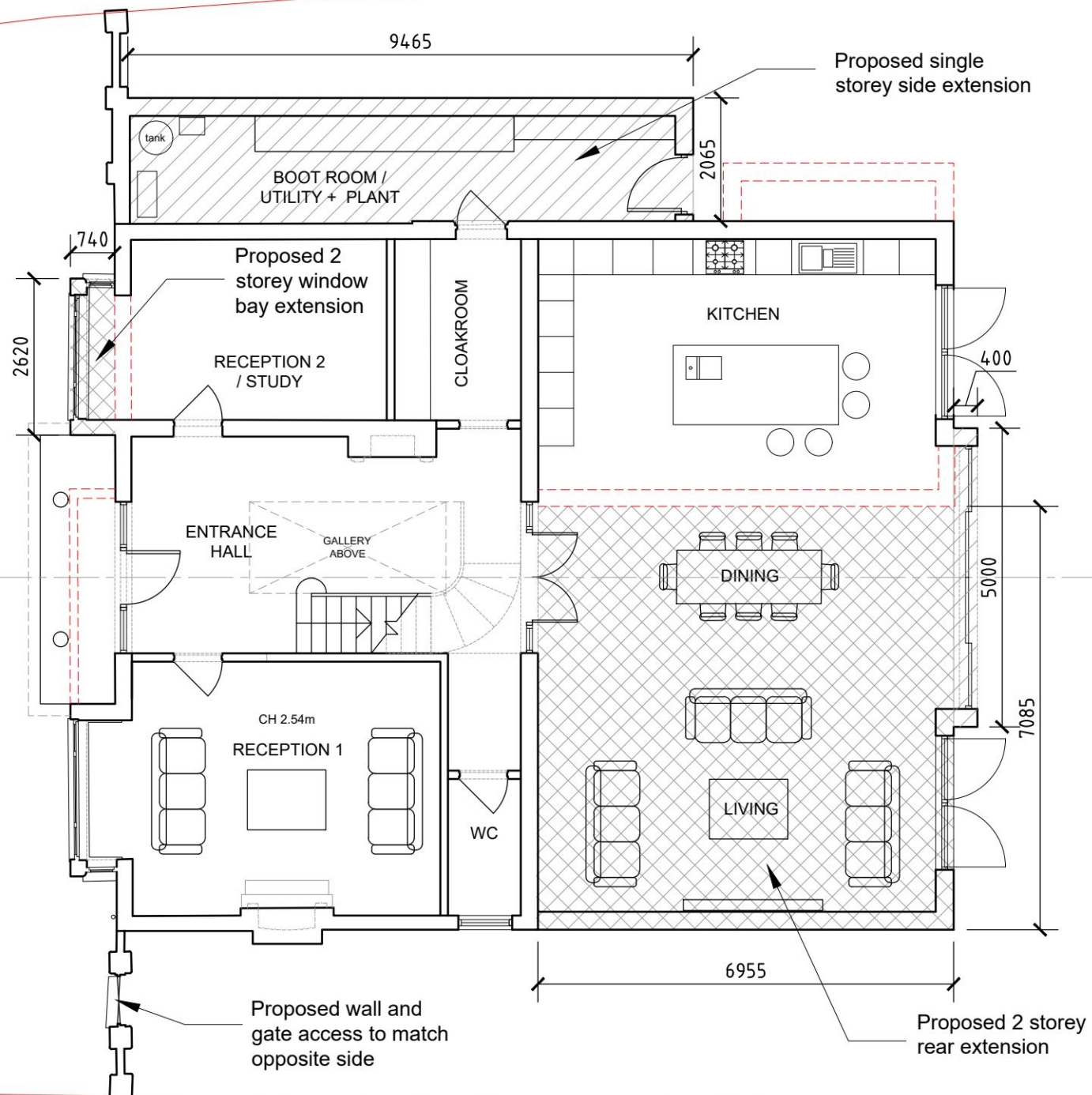

KEY	
	EXISTING WALLS TO BE DEMOLISHED
	PROPOSED SINGLE STOREY EXTENSION
	PROPOSED TWO STOREY EXTENSION

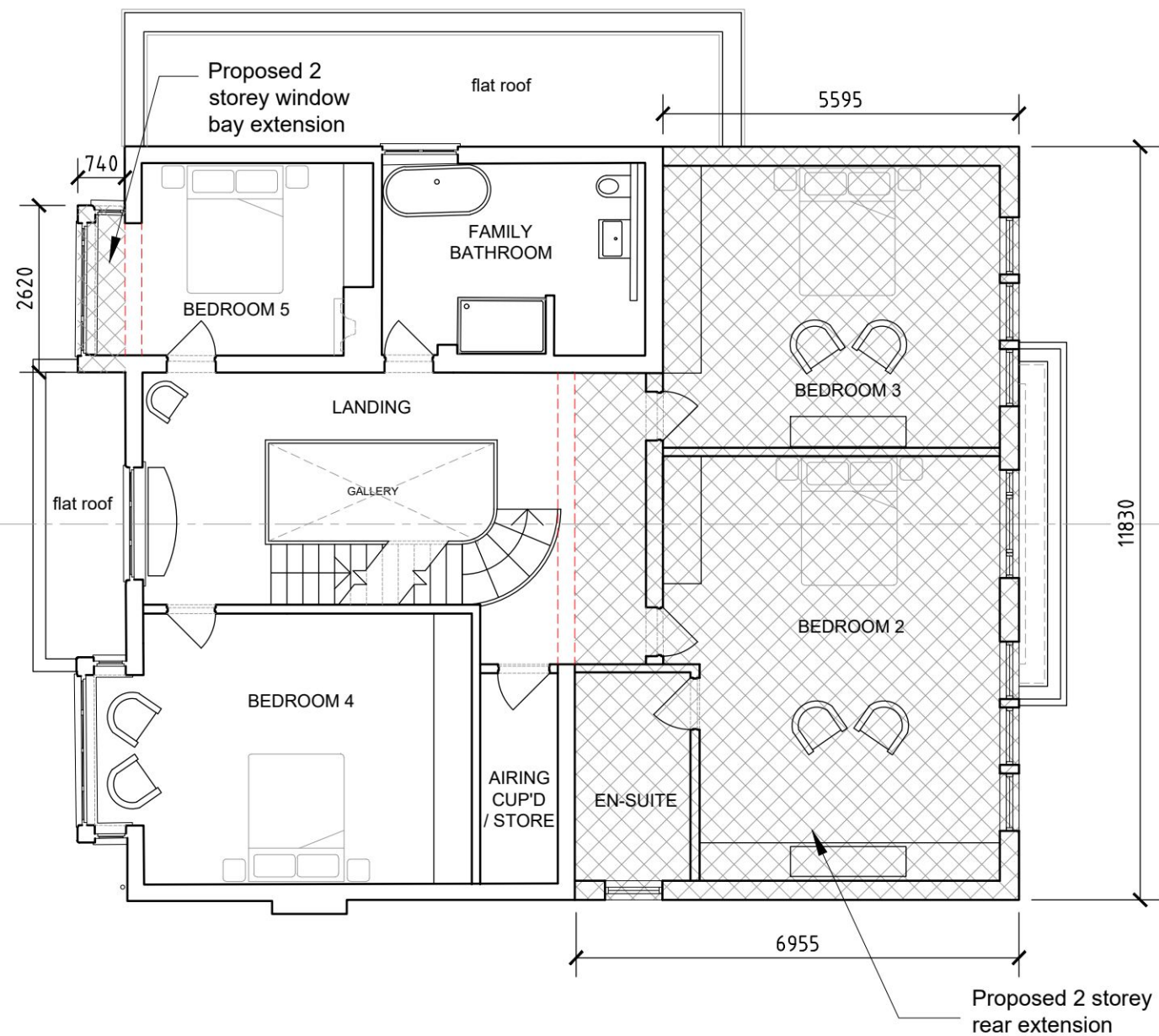

**PROPOSED GROUND FLOOR PLAN**  
 Scale 1:100 @ A3  
 GIA: 166m<sup>2</sup>



**PROPOSED FIRST FLOOR PLAN**  
 Scale 1:100 @ A3  
 GIA: 155 m<sup>2</sup>

**SILVA|ARCHITECTS**

REVISION NOTES:

Rev:	Date:	Notes:

PROJECT TITLE:  
 Elmwood  
 Kingston Hill, Kingston, Surrey, KT2 7LN

DRAWING TITLE:  
 Proposed Ground & First Floor Plans

DRAWING NUMBER:  
 23 / 05 - A007

SCALE: 1:100 @A3

DRAWN BY: AS

DATE: Oct '23

REVISION