

Proposed Part Two Storey and Part Single Storey Rear Extension To Form Additional Living Accommodation at 3 Vicarage Lane East Farleigh For Mr. & Mrs. Simmons

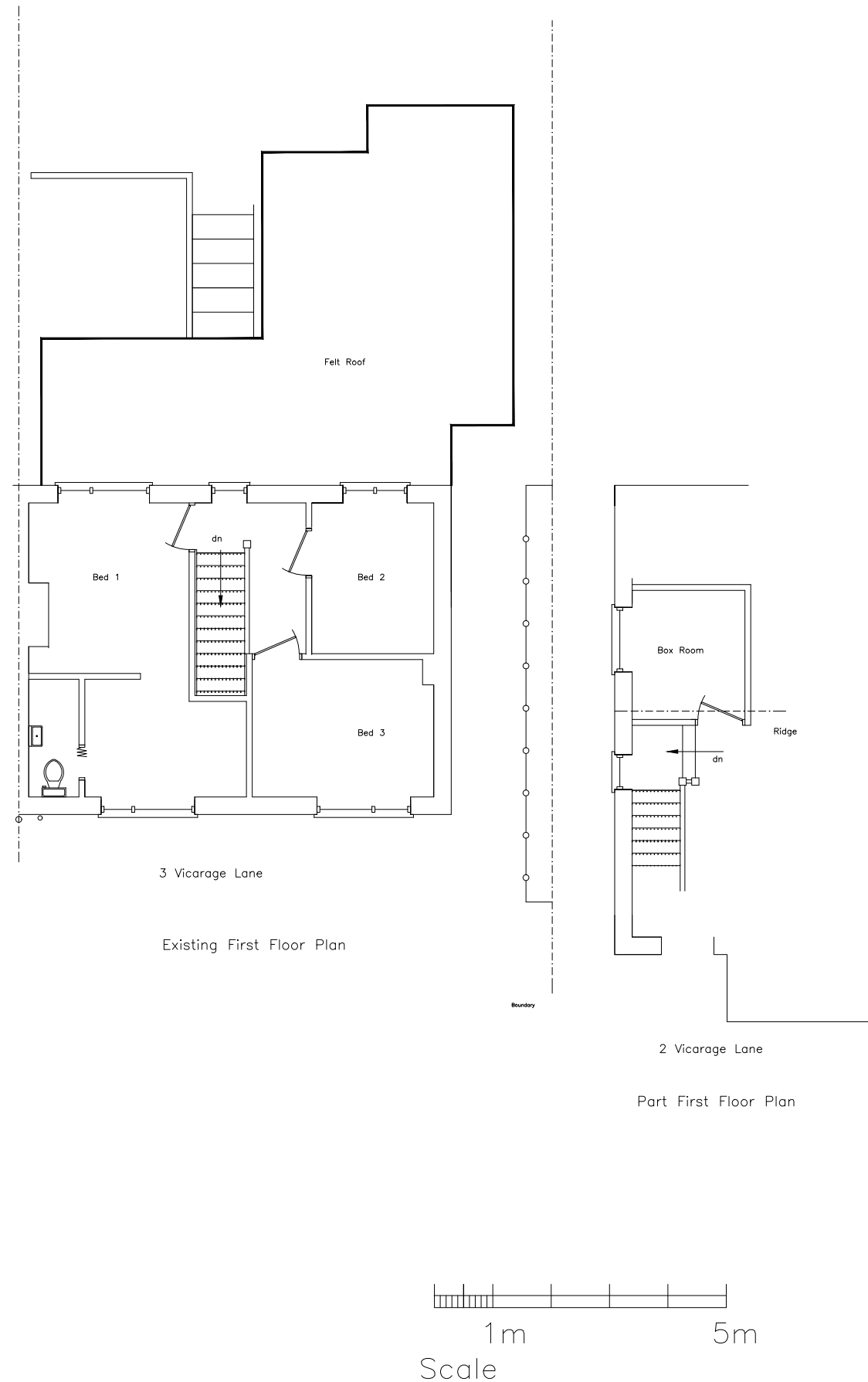
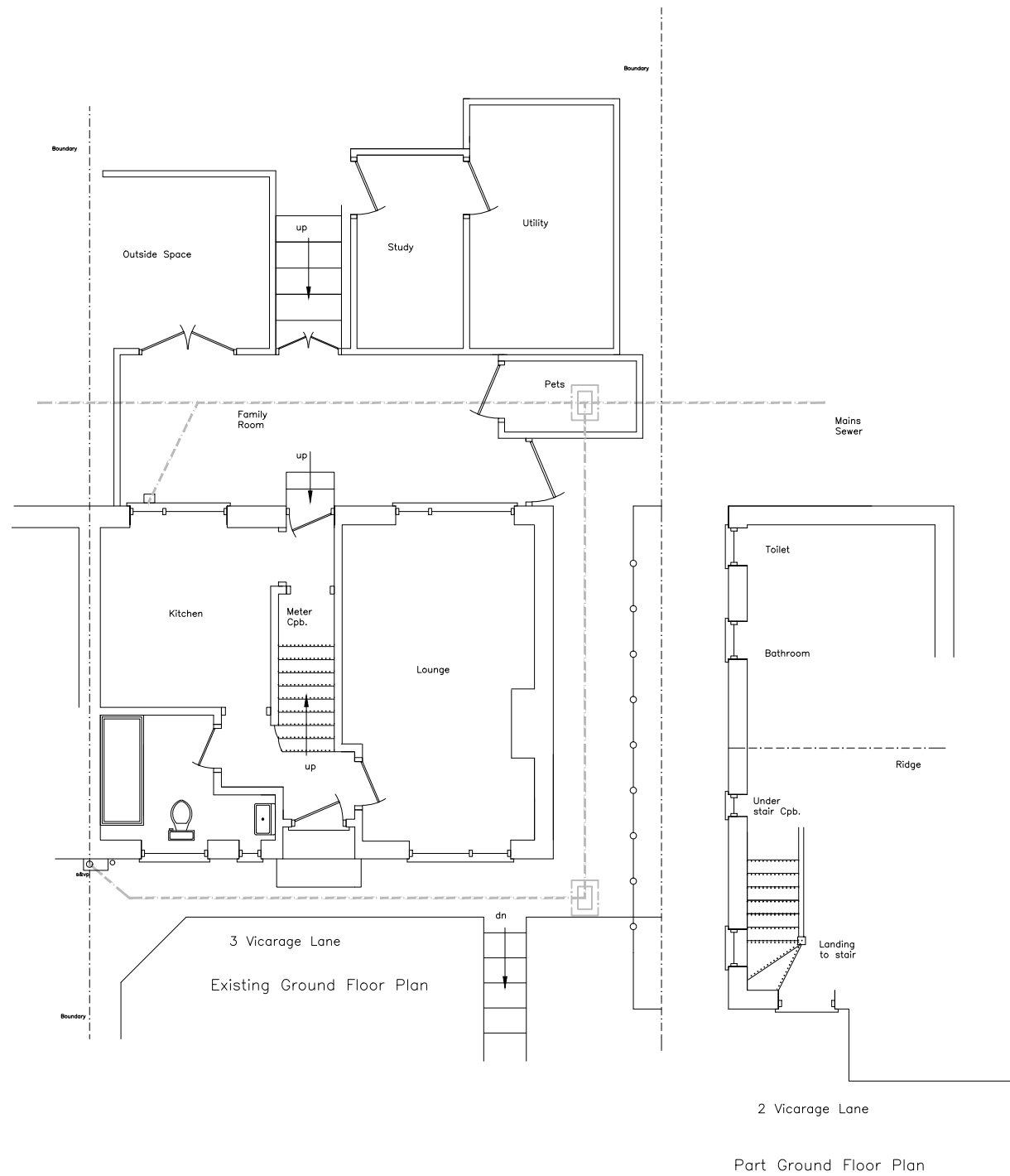

General Notes

A	planning validation issue	6/11/23
No.	Revision/Issue	Date

Marcus J. Kidner
M.B.Eng.
Building Surveyor

Violet Cottage
Pleasant Valley Lane
East Farleigh
Maidstone
Kent
Tel. 07866688416

Project
Existing Floor Plans

Project	869	Sheet	869a
Date	1-9-23		
Scale	1-100		