

Proposed Part Two Storey and Part Single Storey Rear Extension To Form Additional Living Accommodation at 3 Vicarage Lane East Farleigh For Mr.& Mrs. Simmons

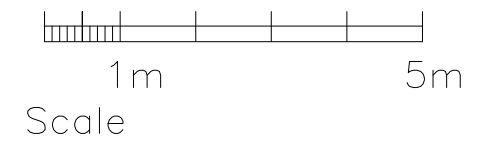
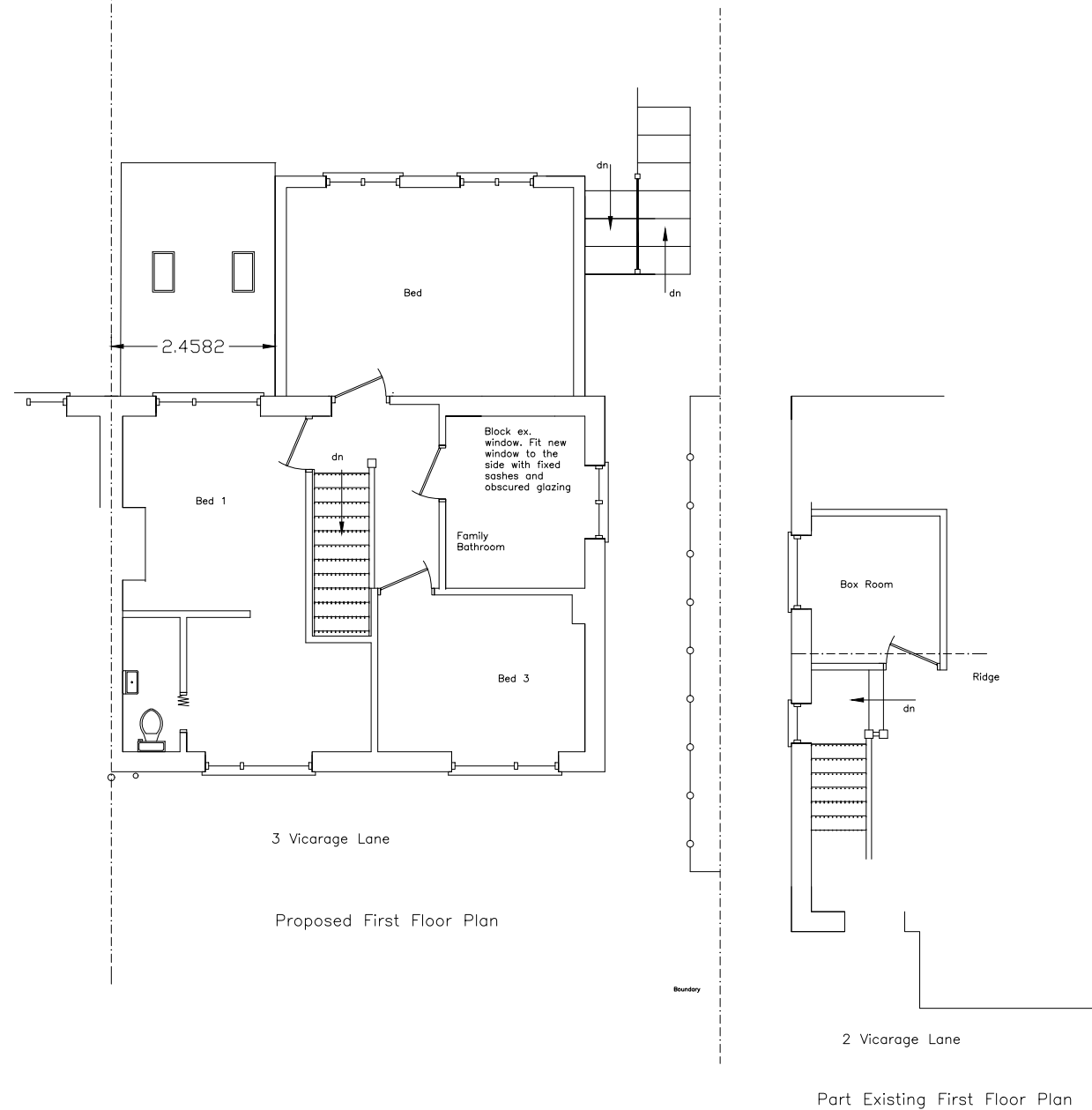
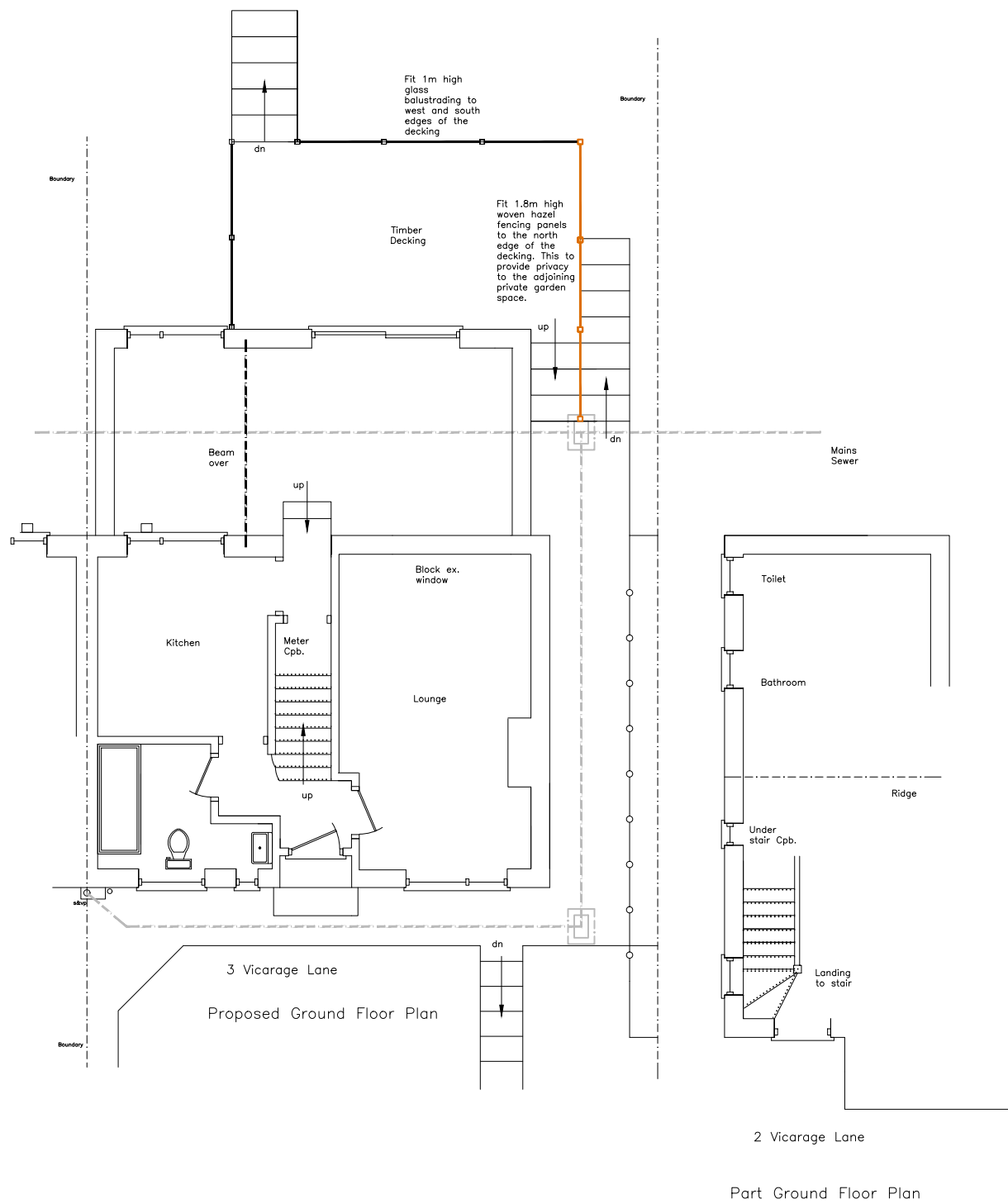

General Notes

No.	Revision/Issue	Date

Marcus J. Kidner
M.B.Eng.
Building Surveyor

Violet Cottage
Pleasant Valley Lane
East Farleigh
Maidstone
Kent
Tel. 07866688416

Project
Proposed Floor Plans

Project 869	Sheet 869b
Date 1-9-23	
Scale 1-100	