

Proposed Part Two Storey and Part Single Storey Rear Extension To Form Additional Living Accommodation at 3 Vicarage Lane East Farleigh For Mr. & Mrs. Simmons

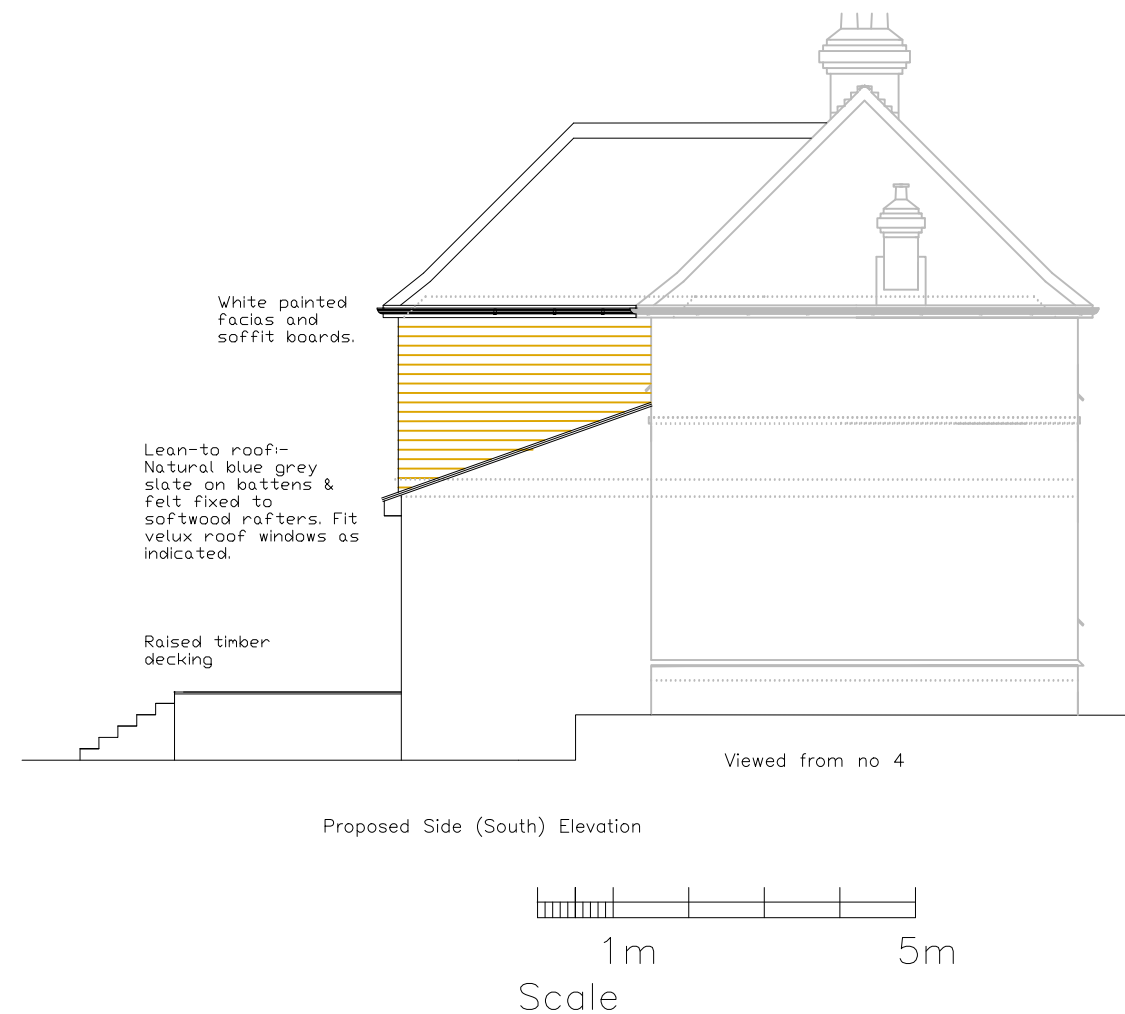
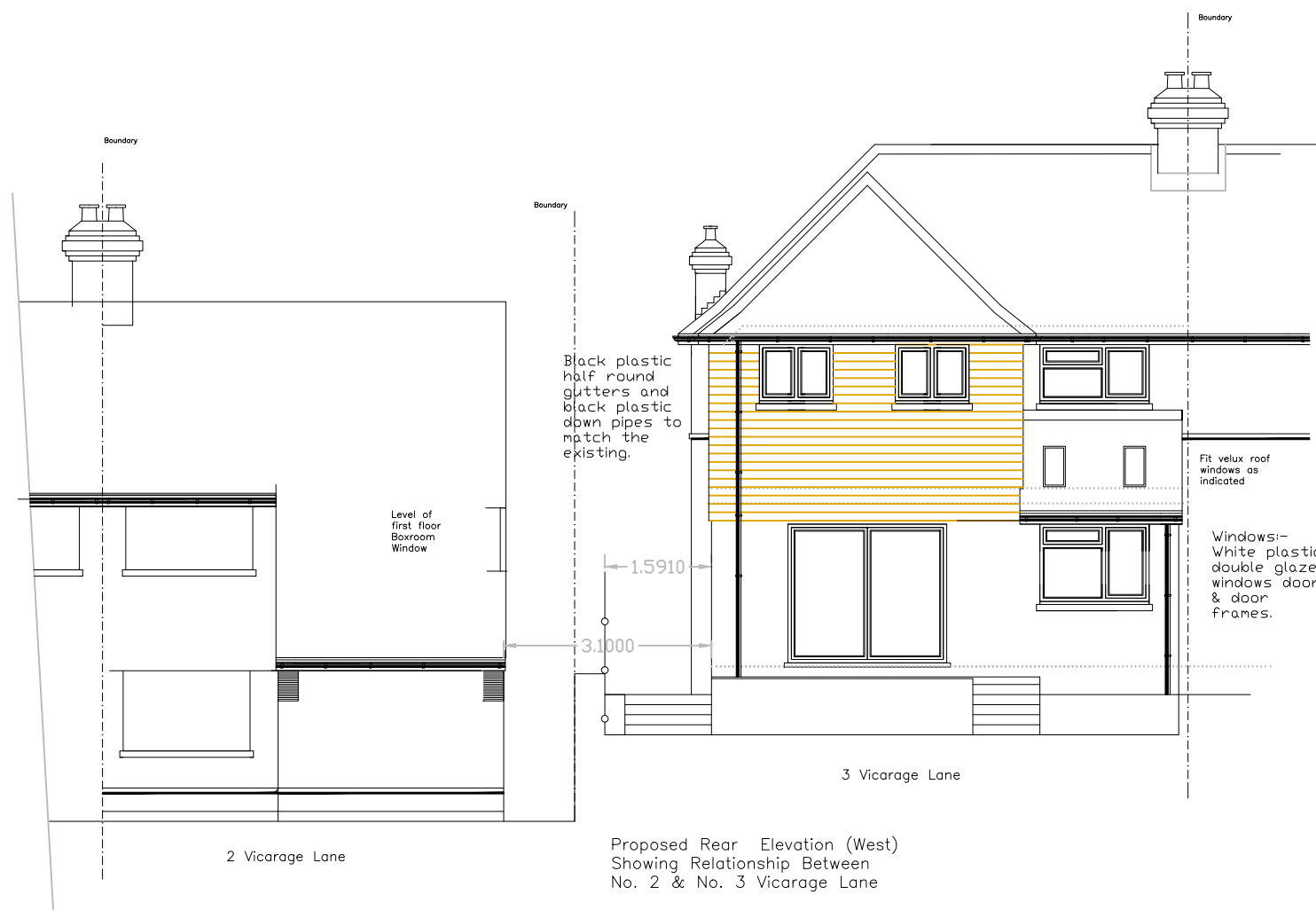
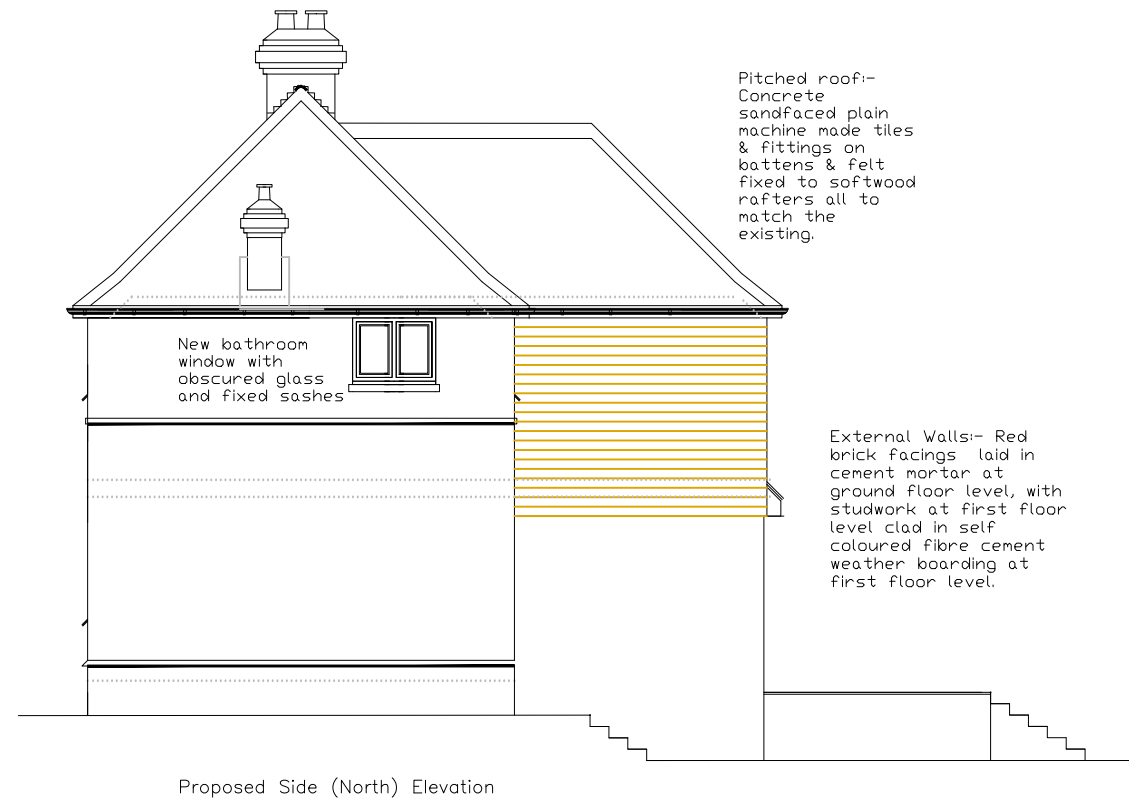

General Notes

| No. | Revision/Issue | Date |
|-----|----------------|------|
|     |                |      |

Marcus J. Kidner  
M.B.Eng.  
Building Surveyor

Violet Cottage  
Pleasant Valley Lane  
East Farleigh  
Maidstone  
Kent  
Tel. 07866688416

Project  
Proposed Elevations

|             |            |
|-------------|------------|
| Project 869 | Sheet 869d |
| Date 1-9-23 |            |
| Scale 1-100 |            |