



Existing Elevations
1:100



Front



Side



Rear

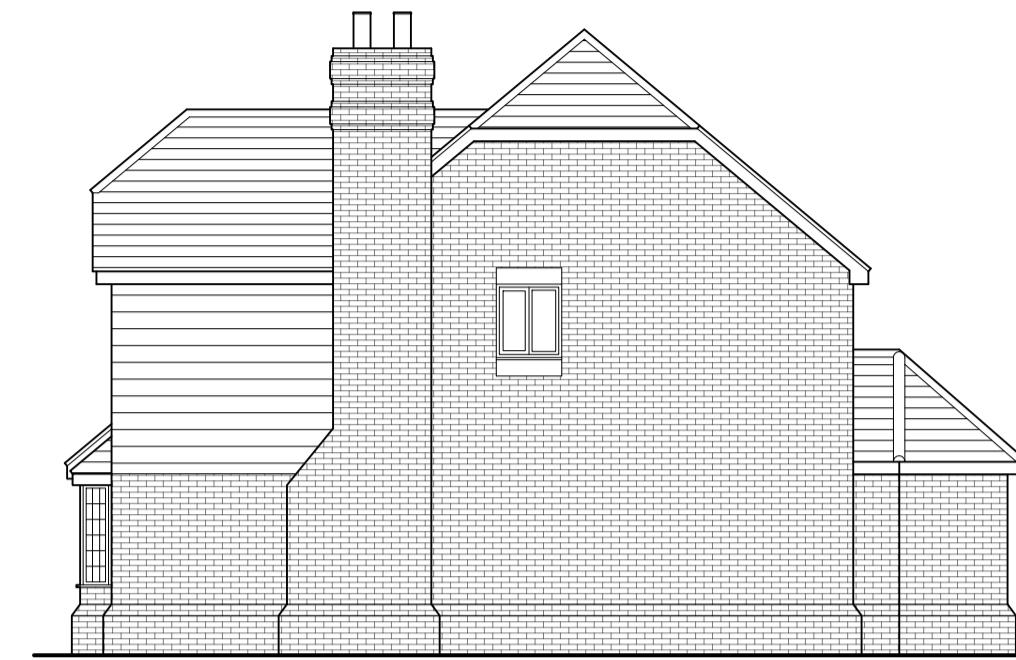

Side

Proposed Elevations
1:100



Front



Side



Rear

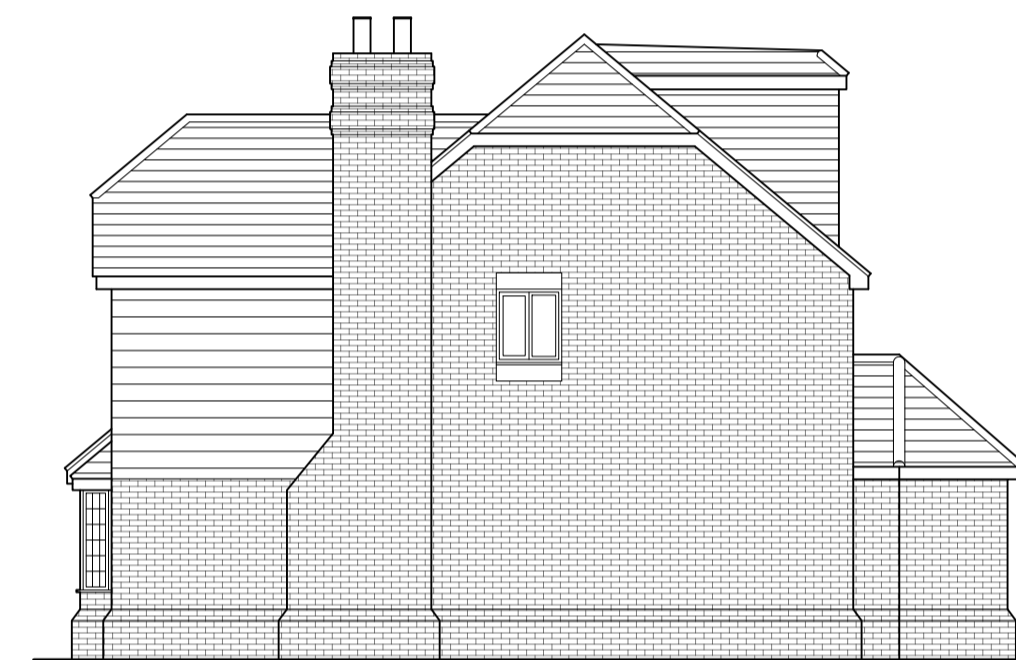

Side

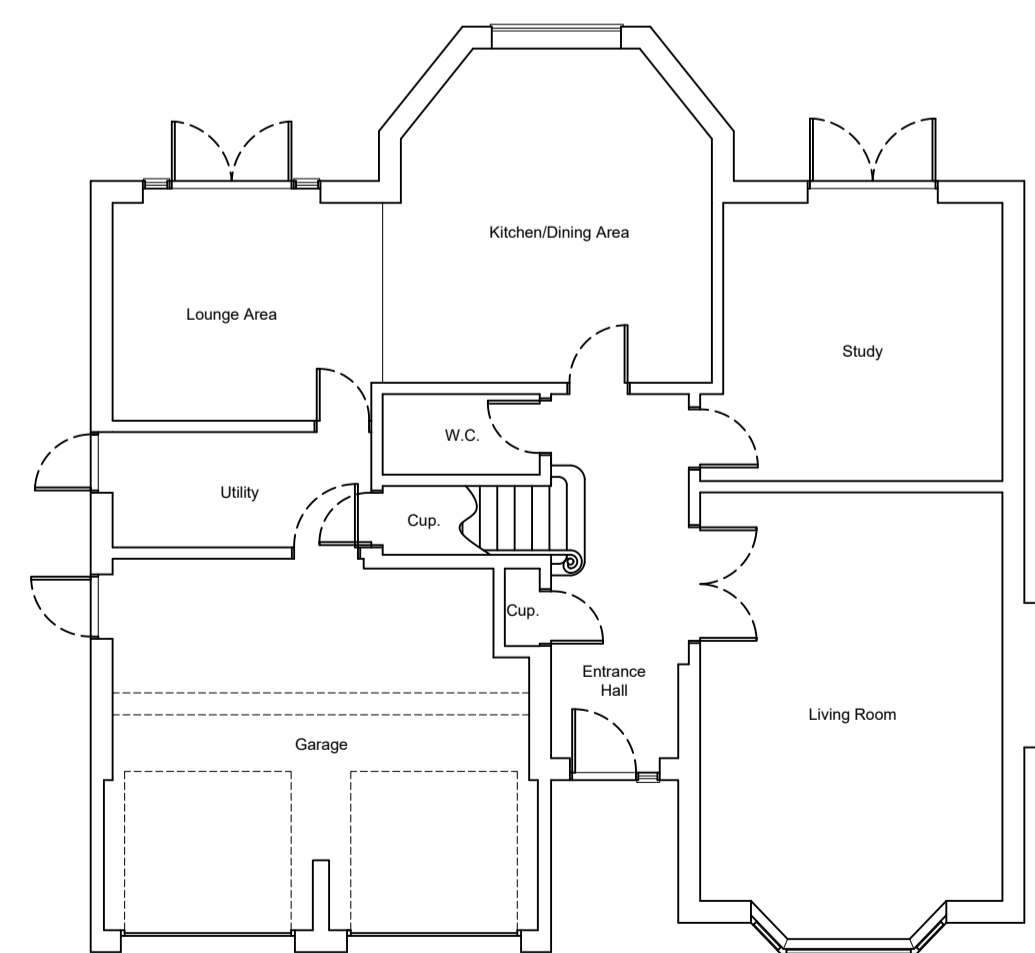

Existing & Proposed Ground Floor Plan
1:100

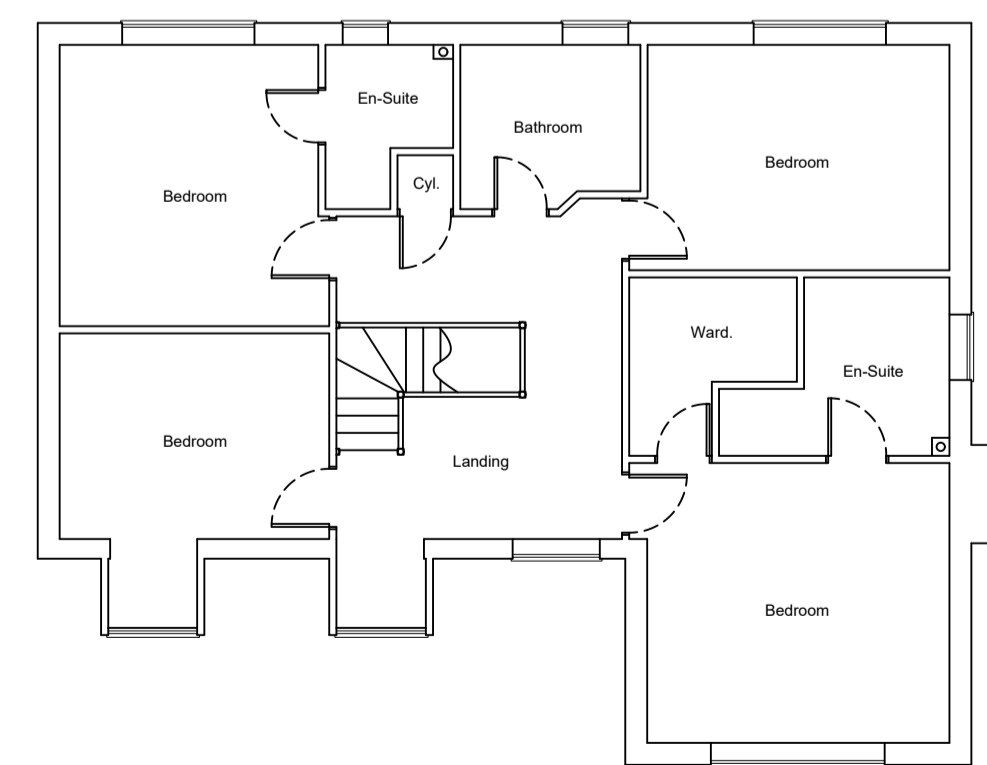

Existing First Floor Plan
1:100

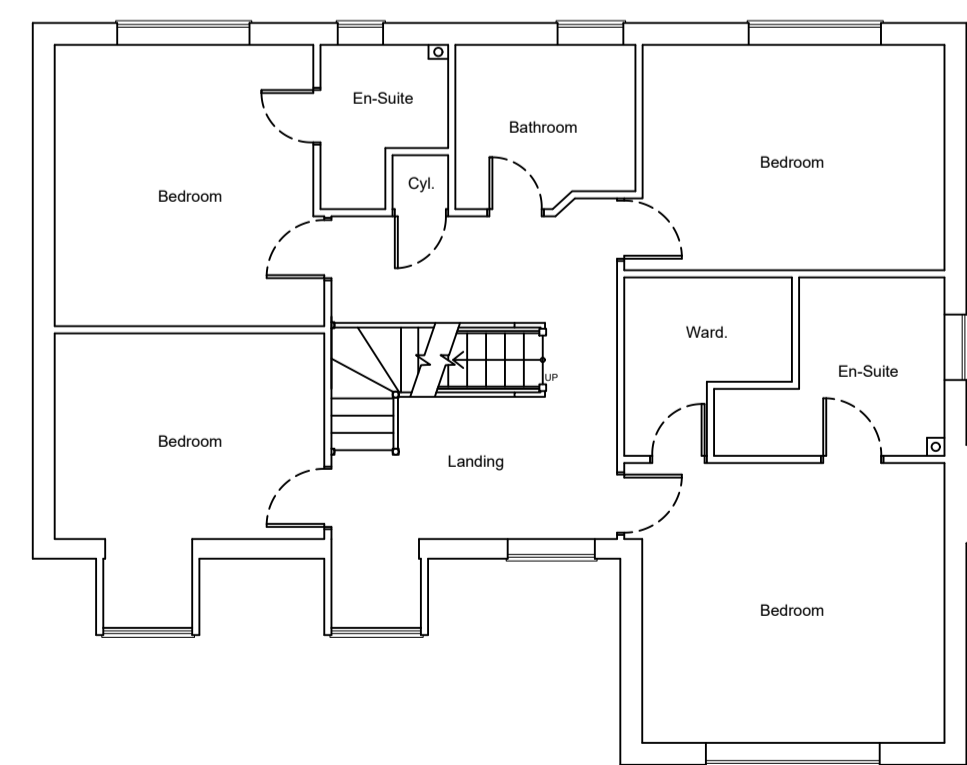

Proposed First Floor Plan
1:100

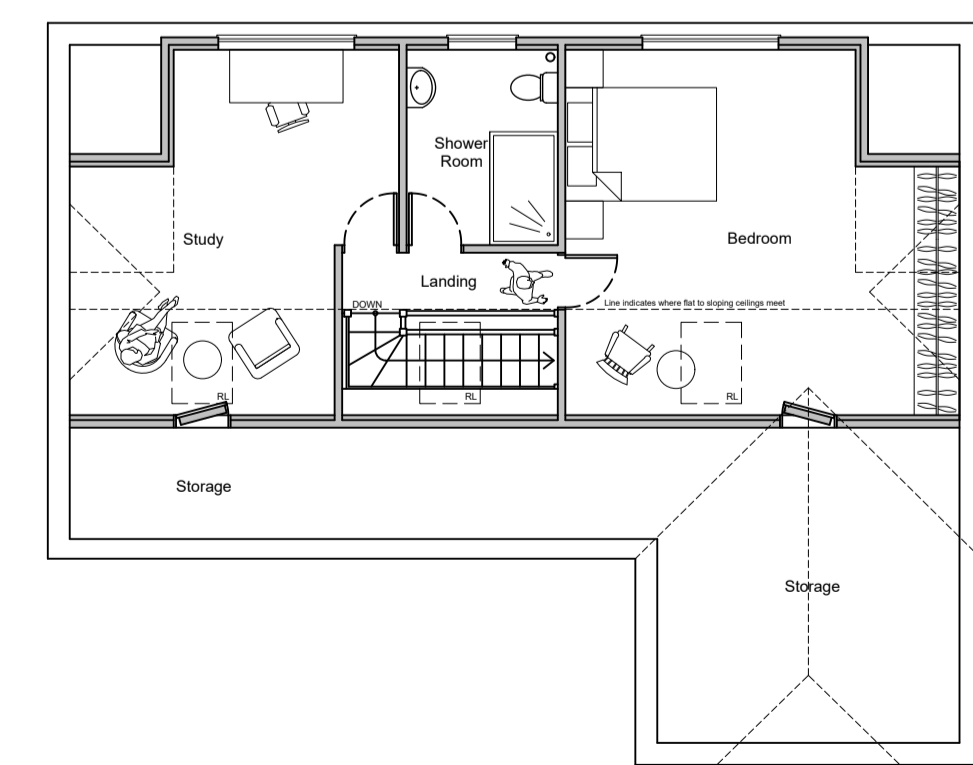

Proposed Loft Floor Plan
1:100

Notes.

All external materials to match the existing property.

Designed by:

RIPLEY
architecture

30 Boxley Road, Chatham, Kent ME5 9LF
Mobile - 07767 338389

No.	Revision/Issue

Client/Project Name and Address

Mr & Mrs Hunnisett

**25 Woodruff Close
Upchurch
Kent ME8 7XQ**

Proposed:

Converting the loft space into a habitable living area.

Drawn by: M.Ripley	Drawing Number: 25GH/PD/1
Date: 18/10/2023	Sheet:
Scale: 1:100 @ A1	