

Project Title:
Lower Woodhouse Farm
- Proposed Elevations

Client:
Mr Mark Roper

Address:
Lower Woodhouse Farm
Fernhill, Almondsbury,
Bristol, BS32 4LU

Revisions:
Ref. Date. Revision.
A 29.08.23 Minor revision to plot sheet

Drawing status:
PLANNING

NOTES:
This drawing is copyright of David James Ltd and must not be reproduced in whole or in part without written permission.
The contractor is to check and verify all building and site dimensions, levels, services and sewer inlet levels at connection points before work commences.
Use only figured dimensions and any discrepancies to be reported immediately to author.
This drawing is to be read with and checked against any structural or other specialist drawings.
The contractor is to comply in all respects with current Building Regulations and relevant British Standards / codes of practice whether specifically stated on this drawing or not.
Use of this drawing does not absolve the client from their responsibility under Health and Safety: Construction (Design and management) regulations 2015.

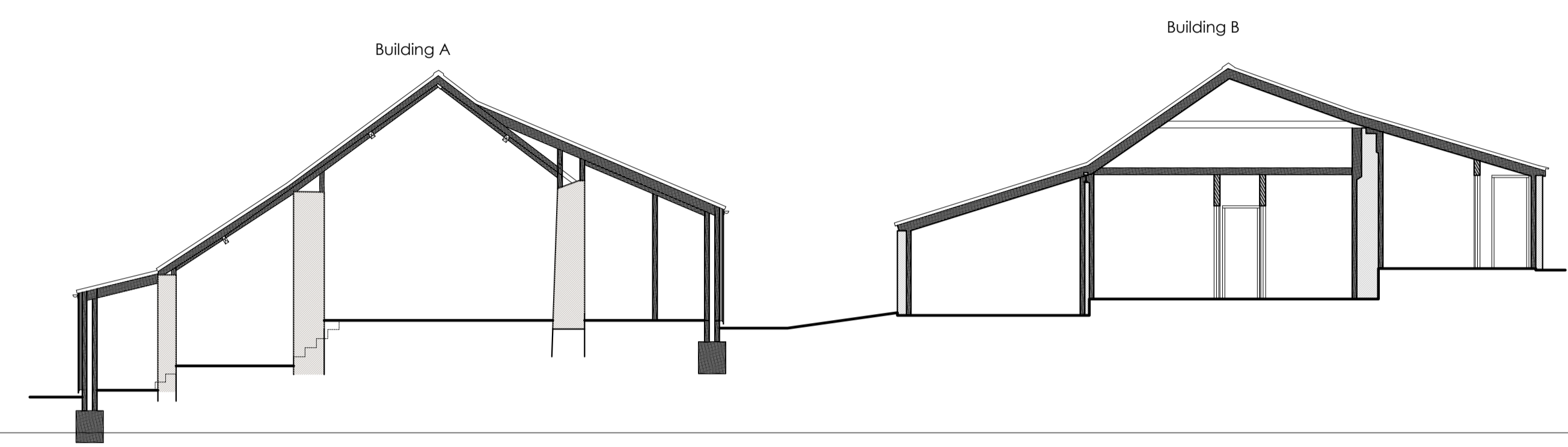
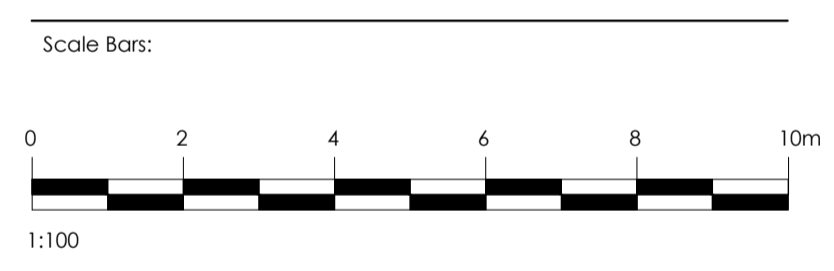

Section AA
Scale 1:100

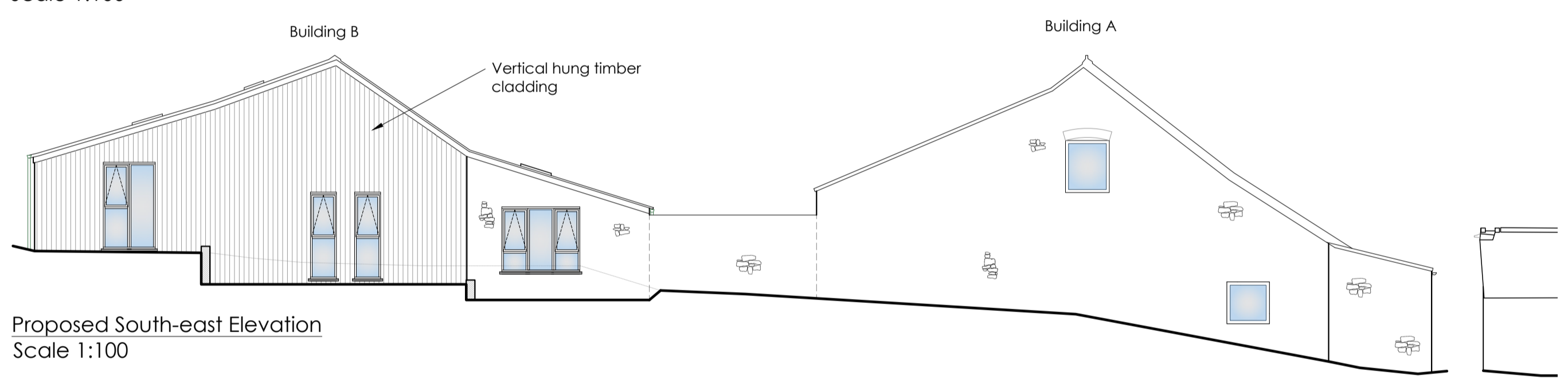

Proposed South-east Elevation
Scale 1:100



Proposed South-west Elevation 1
Scale 1:100

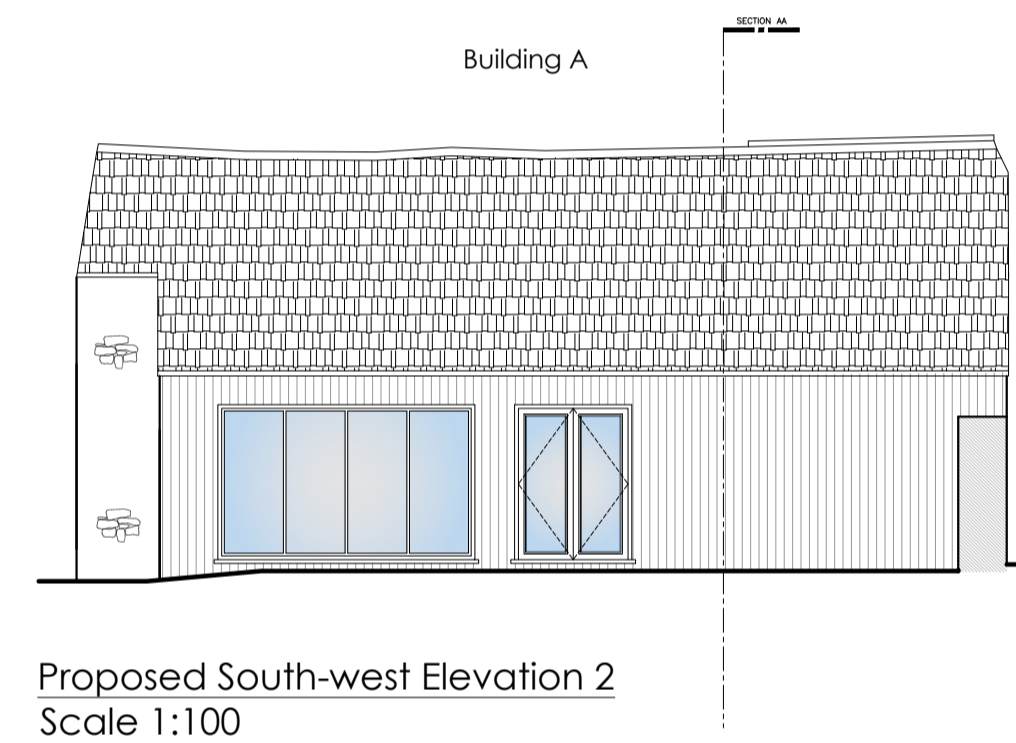

Proposed South-west Elevation 2
Scale 1:100

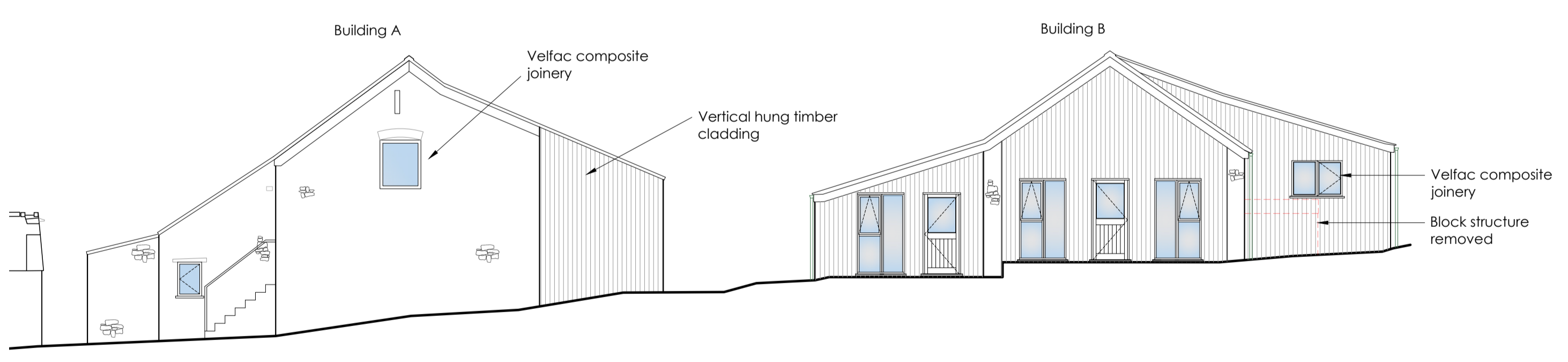

Proposed North-west Elevation
Scale 1:100

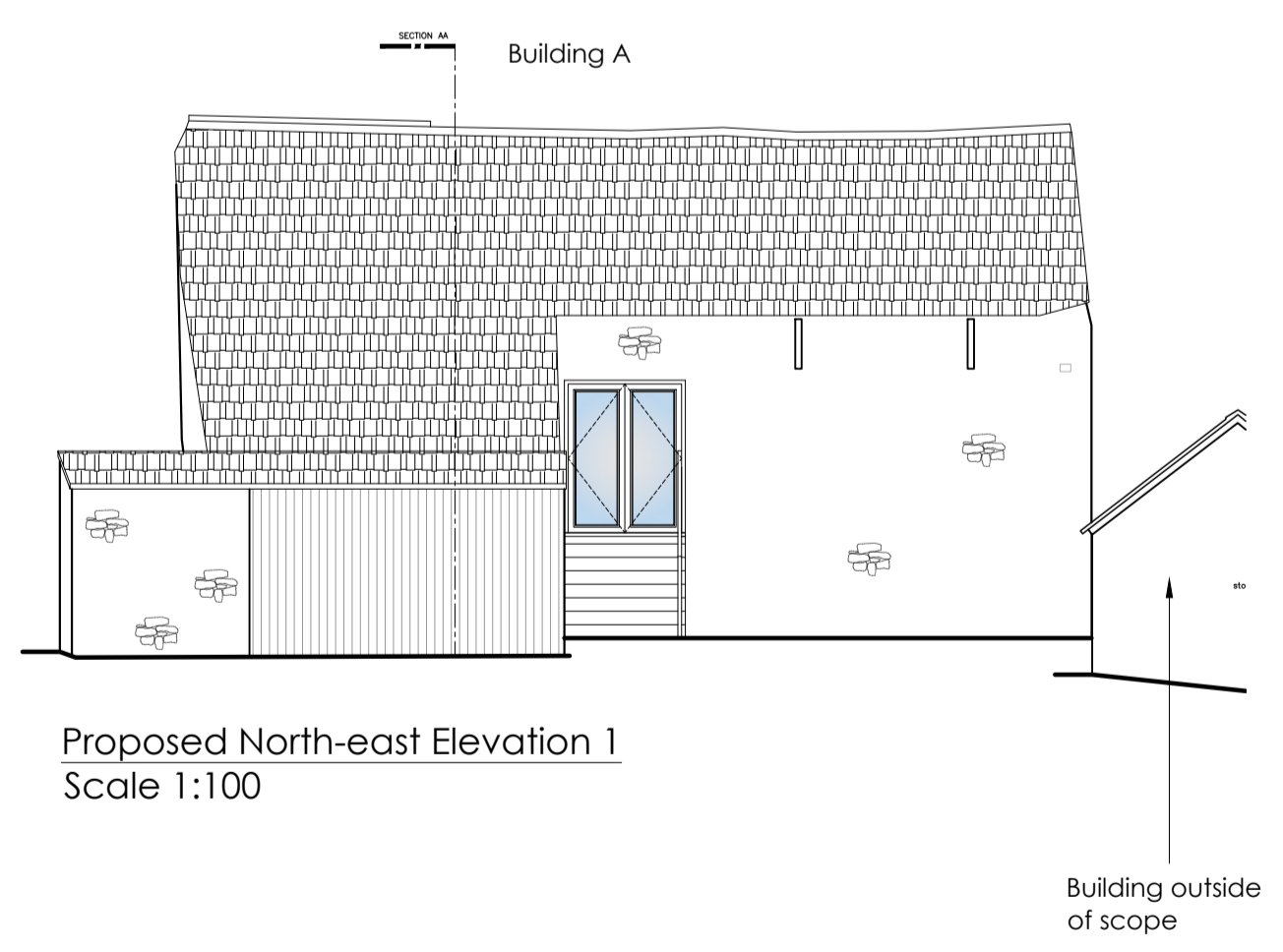

Proposed North-east Elevation 1
Scale 1:100

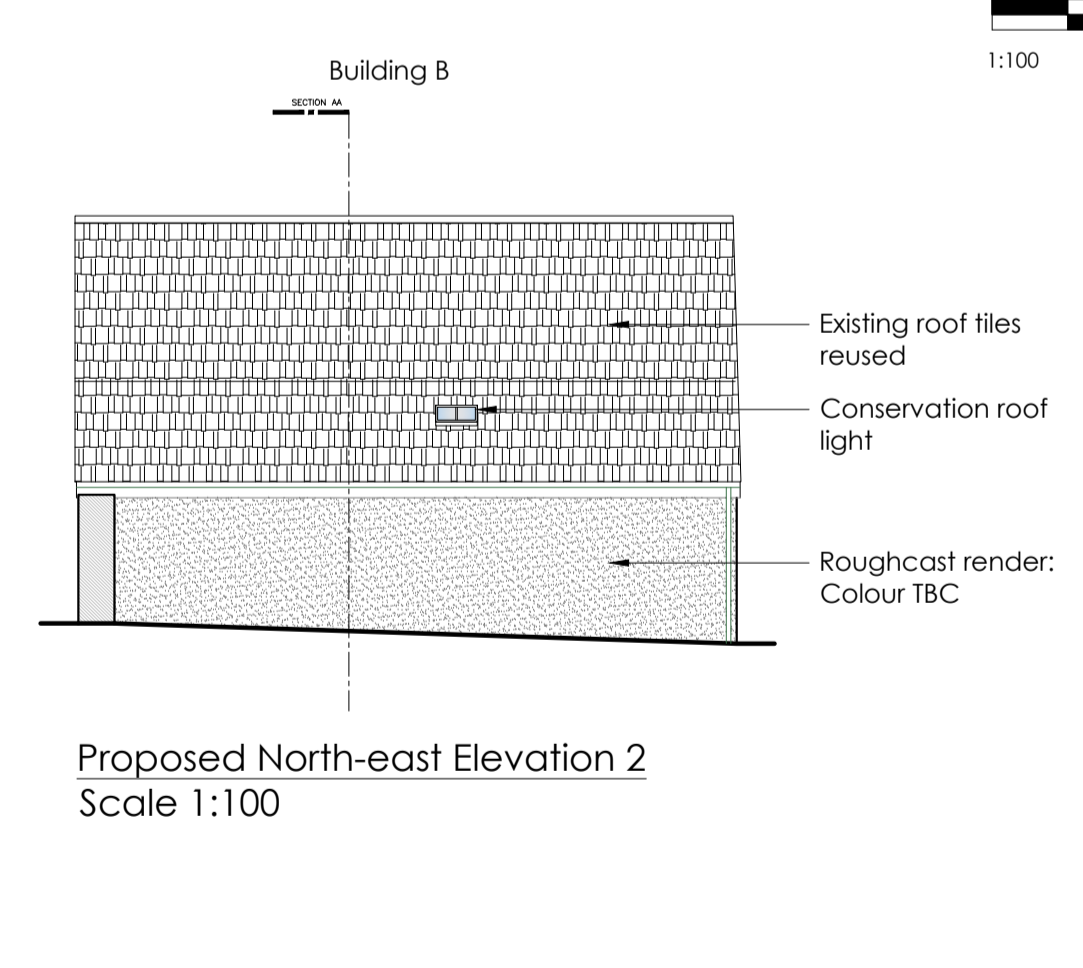

Proposed North-east Elevation 2
Scale 1:100

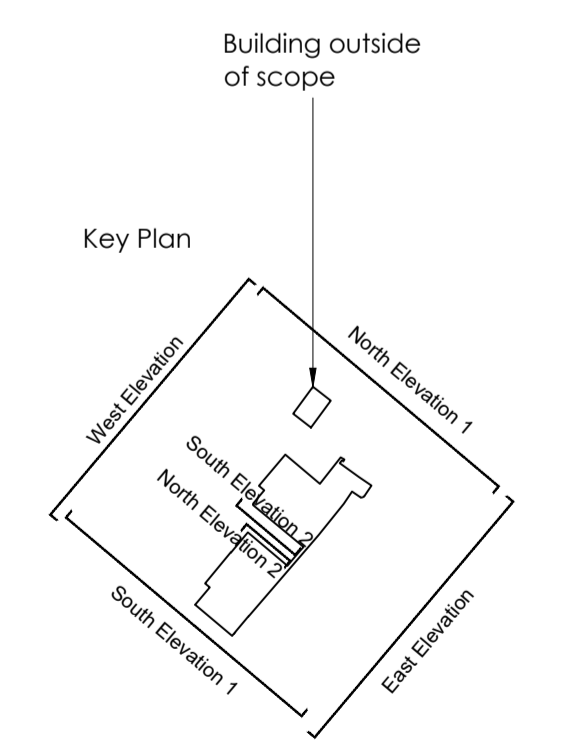

Scales @ A1:
1:100

Drawn By:
ISM / IM

Date:
August 2023

Rev:
A

Drawing No.