

Project Title:
**Lower Woodhouse Farm
- Proposed Floor Plans**

Client:
Mr Mark Roper

Address:
**Lower Woodhouse Farm
Fernhill, Almondsbury,
Bristol, BS32 4LU**

Revisions:
Ref. Date. Revision.

Drawing status:
PLANNING

NOTES:
This drawing is copyright of David James Ltd and must not be reproduced in whole or in part without written permission.
The contractor is to check and verify all building and site dimensions, levels, services and sewer invert levels at connection points before work commences.
Use only figured dimensions and any discrepancies to be reported immediately to author.
This drawing is to be read with and checked against any structural or other specialist drawings.
The contractor is to comply in all respects with current Building Regulations and relevant British Standards / codes of practice whether specifically stated on this drawing or not.
Use of this drawing does not absolve the client from their responsibility under Health and Safety: Construction (Design and management) regulations 2015.

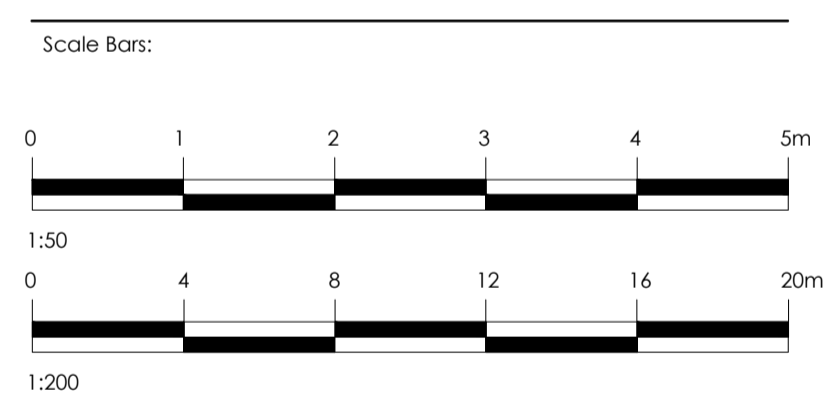

Gross Internal Floor Area
Building A: 114.6m ²
Building B1: 23.4m ²
Building B2: 45.3m ²
Building B3: 28.7m ²

Scales @ A1: 1:50 & 1:200
Drawn By: IM

Date: August 2023
Rev:

Drawing No.

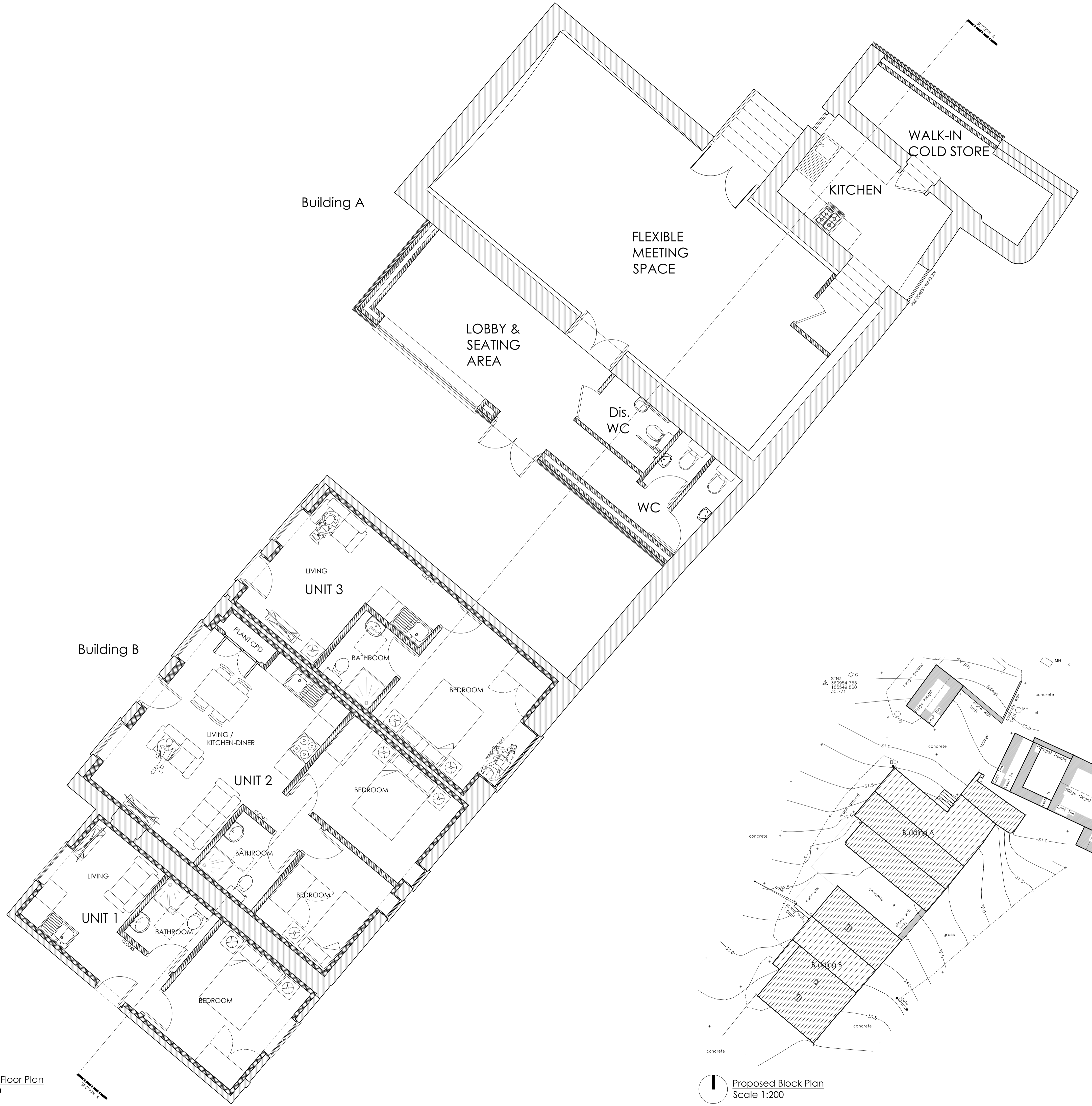

1 Proposed Floor Plan
Scale 1:50

1 Proposed Block Plan
Scale 1:200