

LEGEND/KEY INFORMATION:

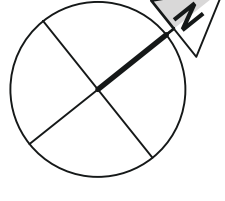

SITE BOUNDARY

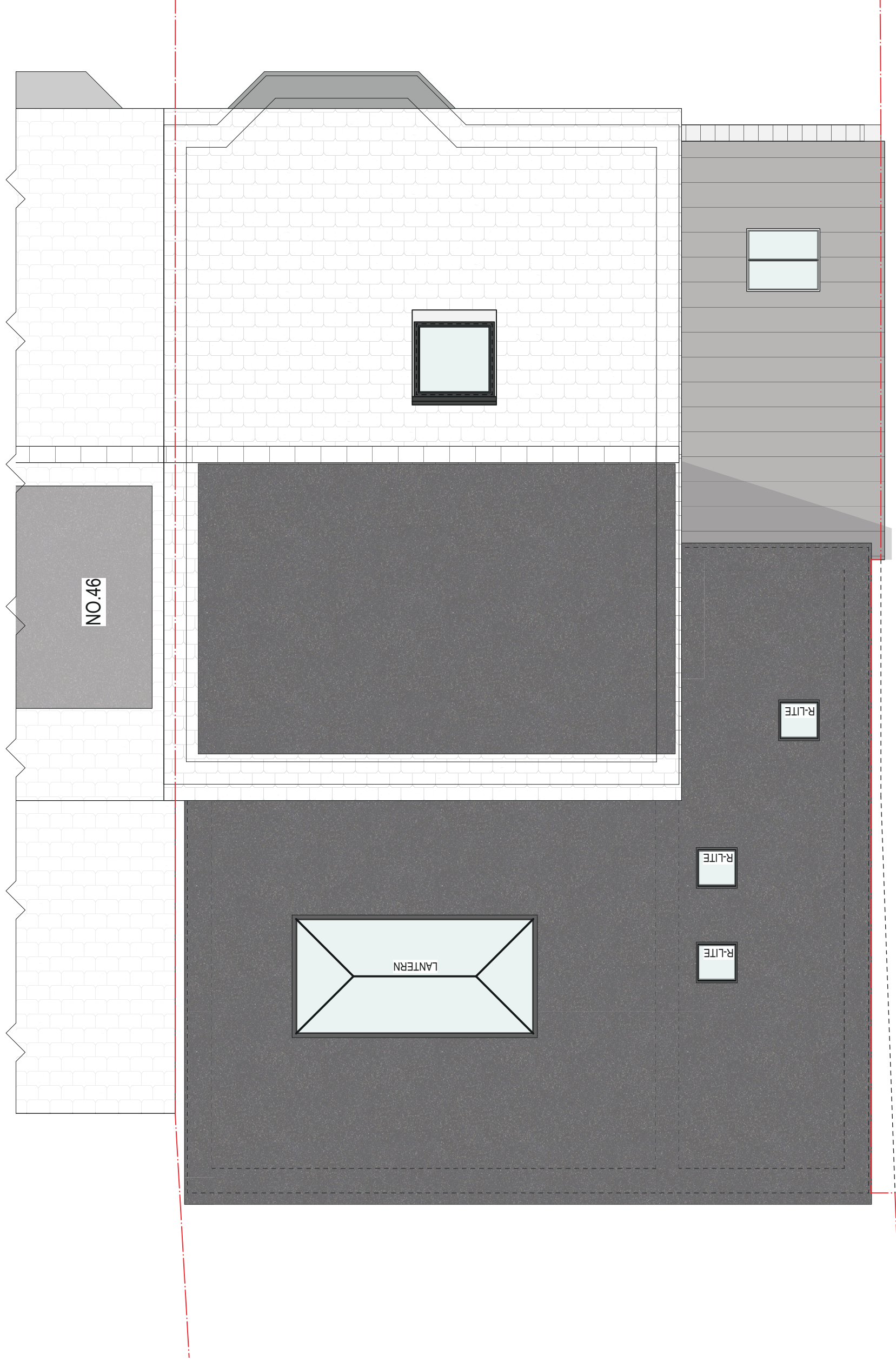
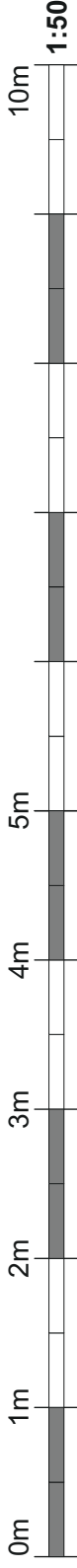

NO.50

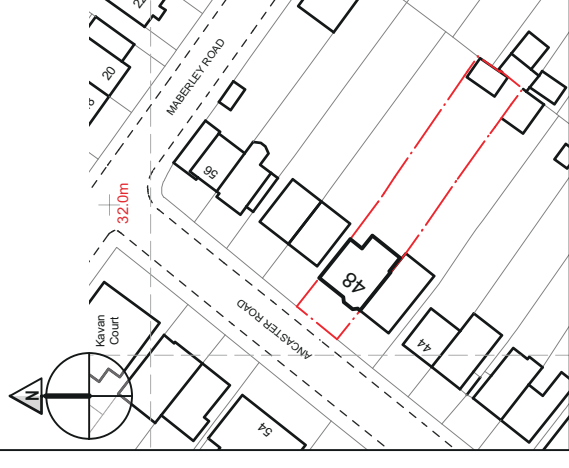

STAGE 01 PLANNING

ISSUE DATE: 04/11/2023

CLIENT DETAILS:

Mr and Mrs Niyazi
48 Ancaster Road Bromley Kent BR3 4DY

PROJECT TITLE:

SINGLE STOREY REAR/SIDE EXTENSION

DRAWING TITLE:

PROPOSED ROOF PLAN

JOB NO: PL.P.RF

REVISION: RV.C-04/11

SCALE: 1:50

SHEET SIZE: A3

ORIENTATION: LANDSCAPE

BaAne Ltd.

Residential 'Design & Build' Practice

25 Beech Road
Biggin Hill
Westerham
Kent

TN16 3UY

Daniel Ward: 07724 974 639

Email: d.ward@baarctd.co.uk

Web: www.baarctd.co.uk