

The new floor requires a minimum of 100mm quilt insulation (minimum density of 10kg/m<sup>3</sup> quilt to be used) suspended on chicken wire stapled in between floor joists. New stud partitioning to have minimum of 10kg/m<sup>3</sup> plasterboard together with minimum 50mm quilt insulation between studs (minimum density of 10kg/m<sup>3</sup> quilt to be used).

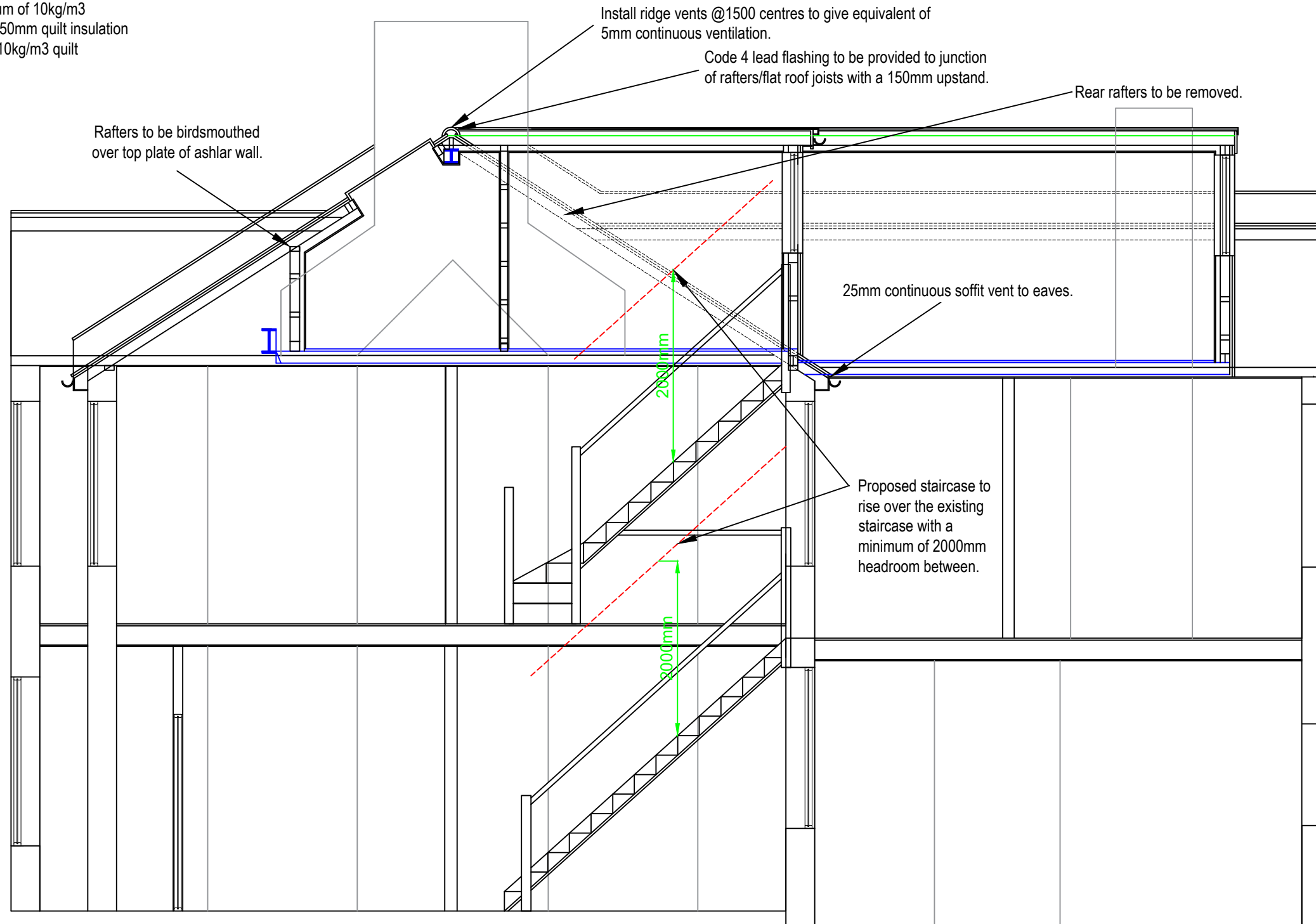

PROPOSED SIDE SECTION



12 Swift Avenue, Finberry,  
Ashford, Kent, TN25 7GD.  
07872 995076.  
theloftdesignstudio@outlook.com

Name:

Address:

6 PELHAM RD BECKENHAM BR3 4SG

Project:

LOFT CONVERSION

Date:

16/10/23

Drawn By:

RJ

Plan No:

1606/9

0 1m 2m 3m

SCALE BAR 1:50 @A3