

DOORS TO BE VERIFIED ON SITE AS TO  
THEIR SUITABILITY TO BE RETAINED

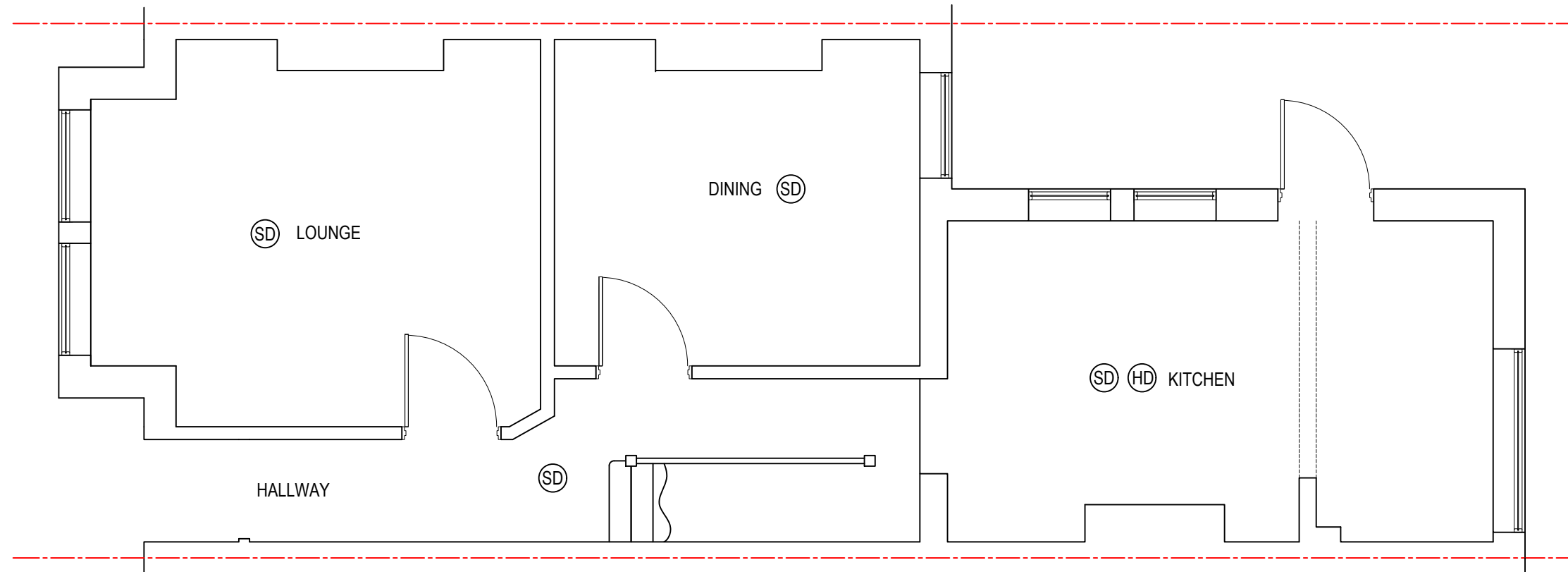

PROPOSED GROUND FLOOR



12 Swift Avenue, Finberry,  
Ashford, Kent, TN25 7GD.  
07872 995076.  
theloftdesignstudio@outlook.com

Name:

Address:

6 PELHAM RD BECKENHAM BR3 4SG

Project:

LOFT CONVERSION

Date:

16/10/23

Drawn By:

RJ

Plan No:

1606/5

