

Proposed Ground Floor Plan  
1:100

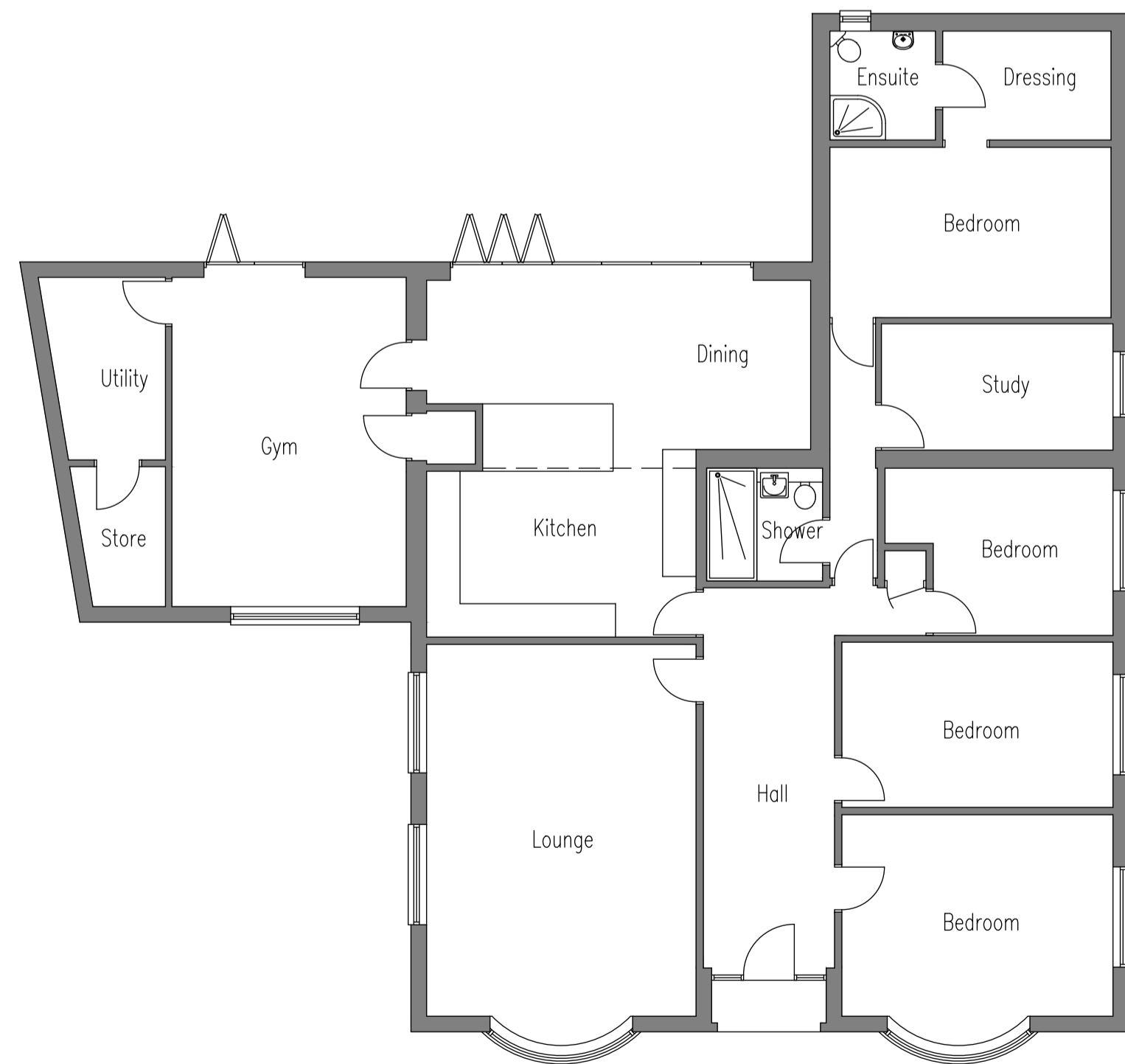

Existing Ground Floor Plan  
1:100

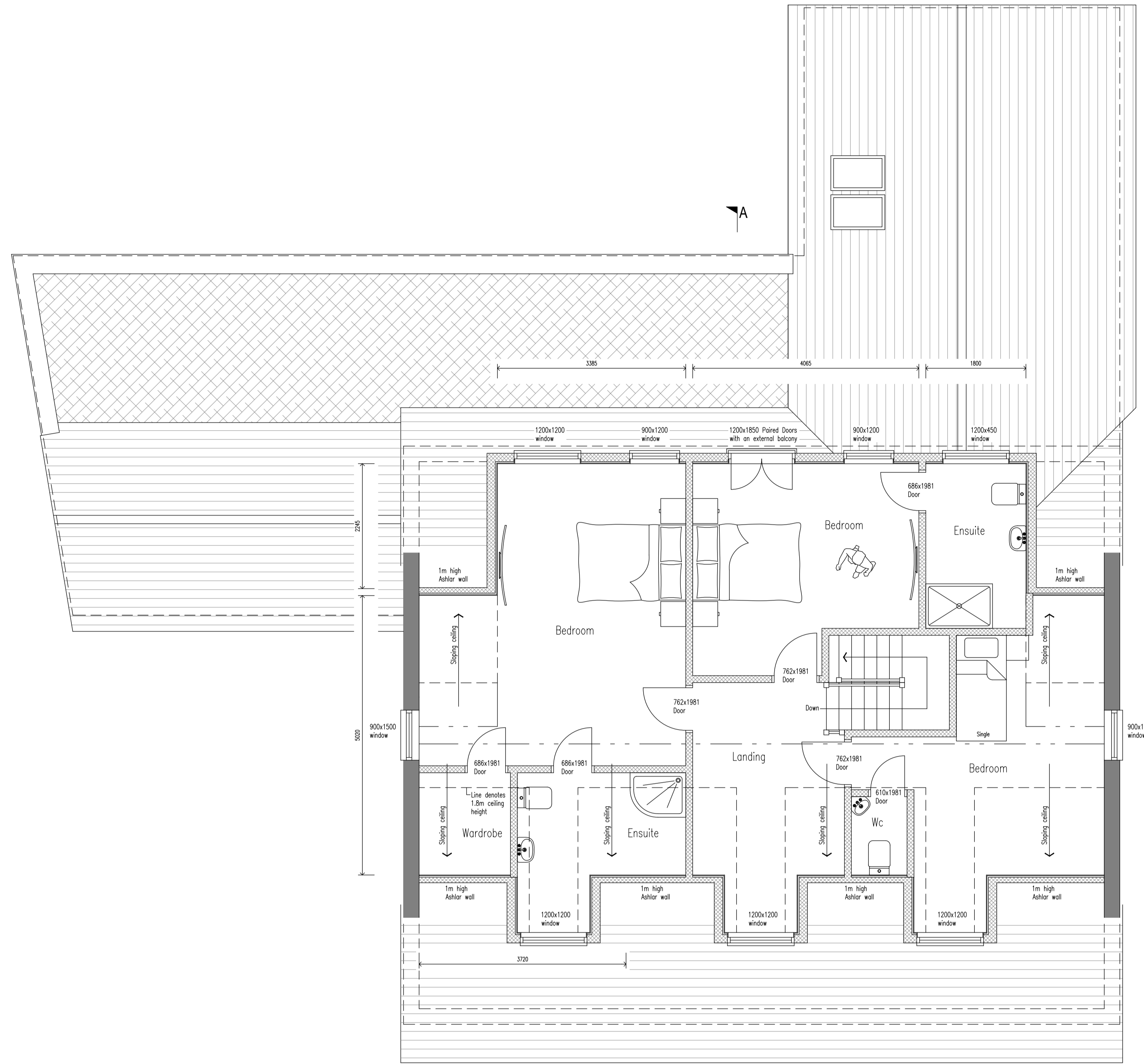

Proposed First Floor Plan  
1:50  
Additional Floor Area 88.3m<sup>2</sup>

- Legend
- Existing wall
- New wall
- Removed wall

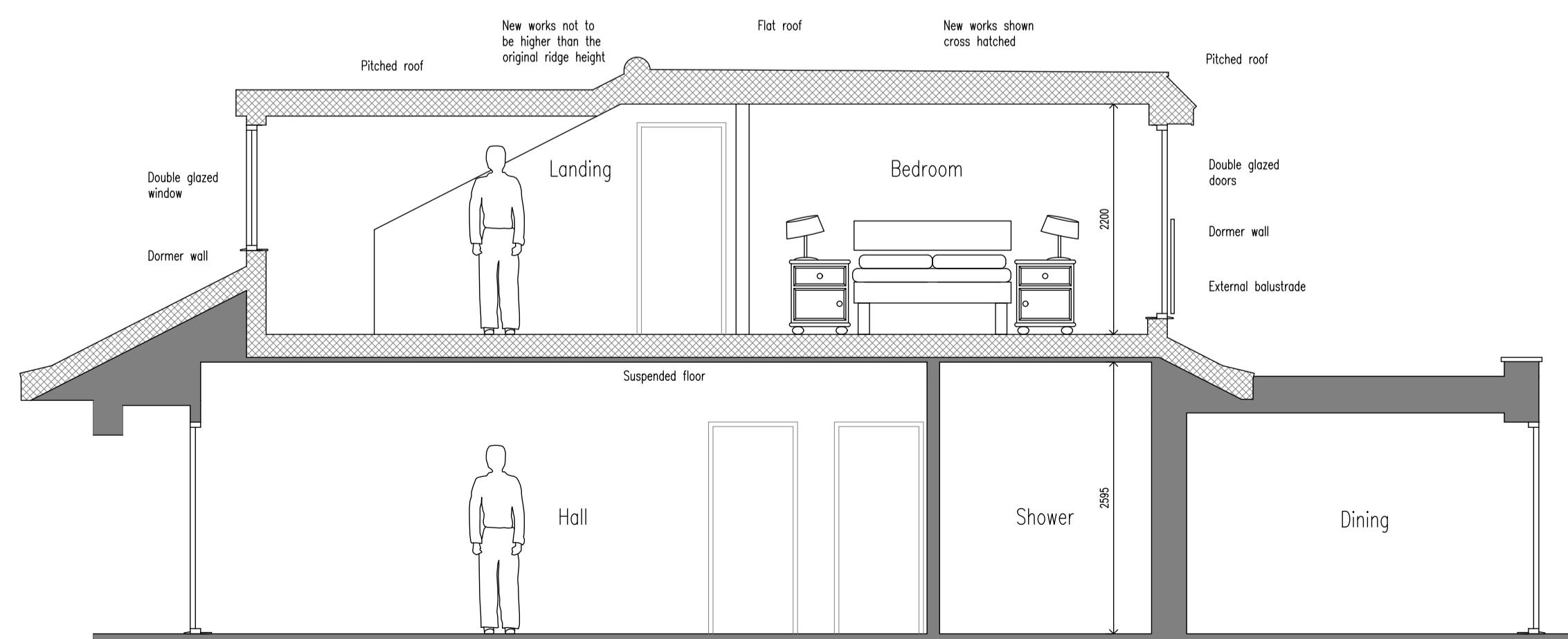

Section A-A  
1:50

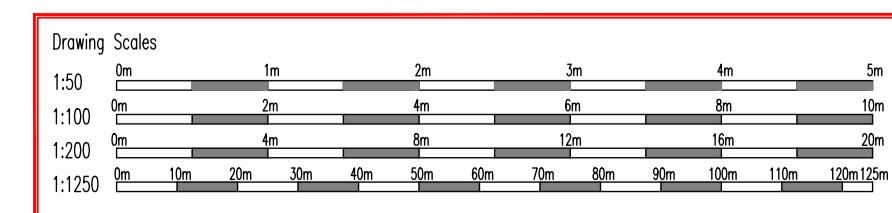

Mr and Mrs Hooley The Birches, 1 Wood Road, Biggin Hill, Kent, TN16 3RN		
Proposed Loft Conversion		
Existing and Proposed Plans and Section A-A		
Planning	2082-05	Revision
November 2023	Sheet 1 of 2	
<small>Any work carried out prior to Planning or Building Control Approval is of the building owners risk. All the relevant approvals should be gained prior to works on site, i.e. Party Wall agreement, Public sewers, CDM, SAP rating. All given dimensions should be checked on site and any discrepancies reported. Any changes of the design could affect the Authorities approvals.</small>		