

Section AA

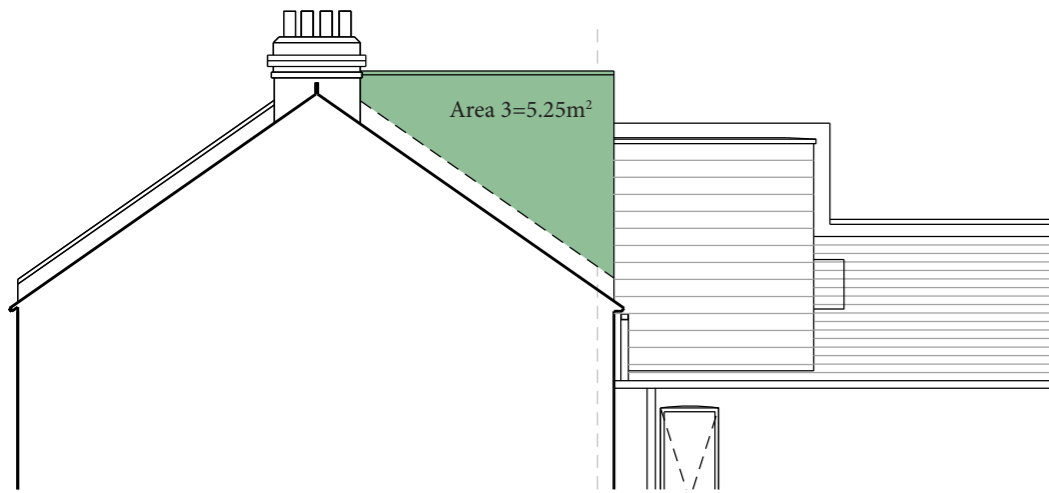

Short Section- Area 2



Side Elevation- Area 3

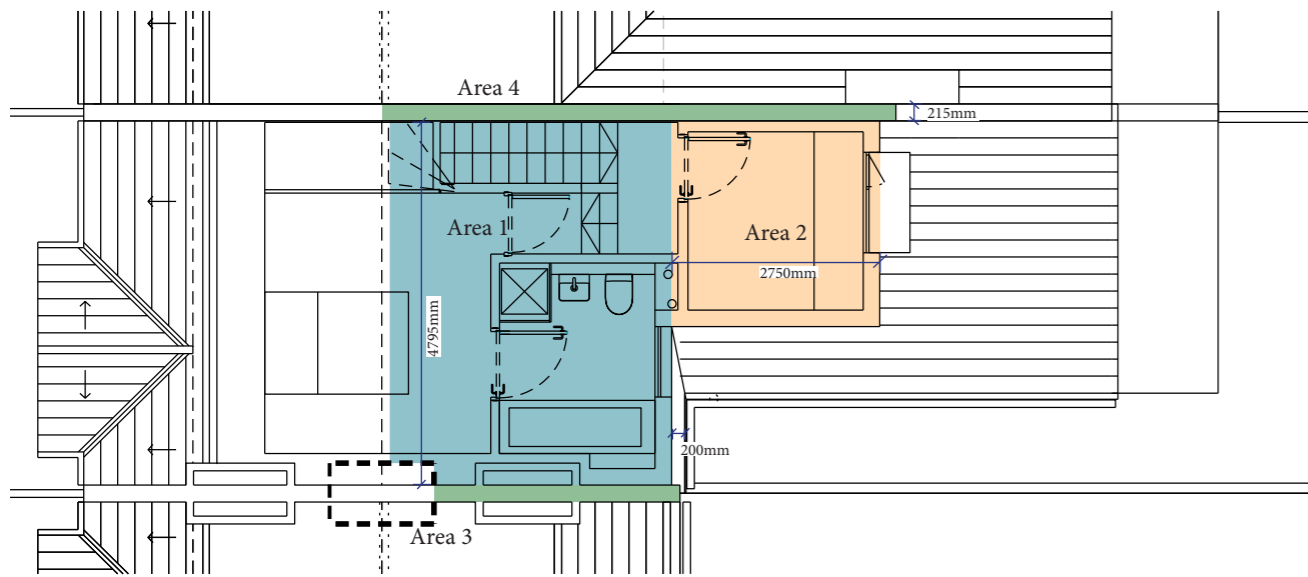

Second Floor Plan

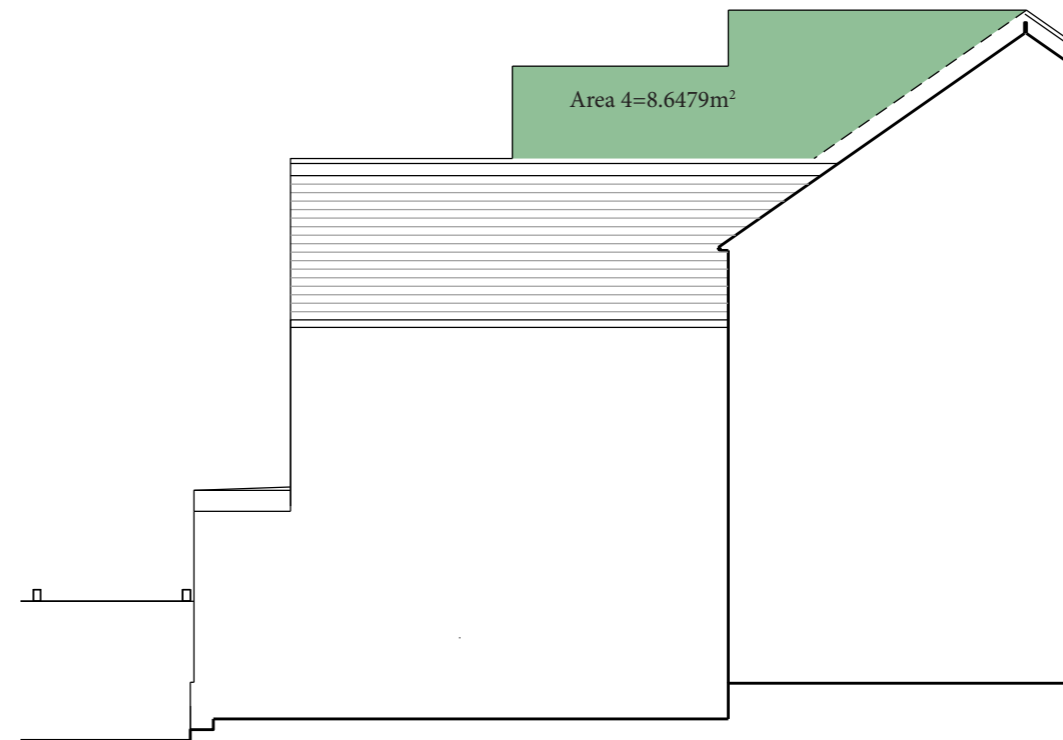

Side Elevation- Area 4

Volume Summary

Area 1 =  $4.69\text{m}^2 \times 4.795\text{m} = 22.488550 \text{ m}^3$   
 Area 2 =  $5.18\text{m}^2 \times 2.75\text{m} = 14.245 \text{ m}^3$   
 Area 3 =  $5.25\text{m}^2 \times 0.215\text{m} = 1.12875 \text{ m}^3$   
 Area 4 =  $8.6479\text{m}^2 \times 0.215\text{m} = 1.8592985 \text{ m}^3$

Total Volume =  $39.72\text{m}^3$

23 Balfour Road

Danusia Lewis  
 23 Balfour Road  
 South Norwood  
 SE25 5JY

Proposed Volume

Plan and sections		1:100 at A3
DR 109	P1	27.10.23
	P2	13.11.23

