

01- Existing Ground Floor Plan

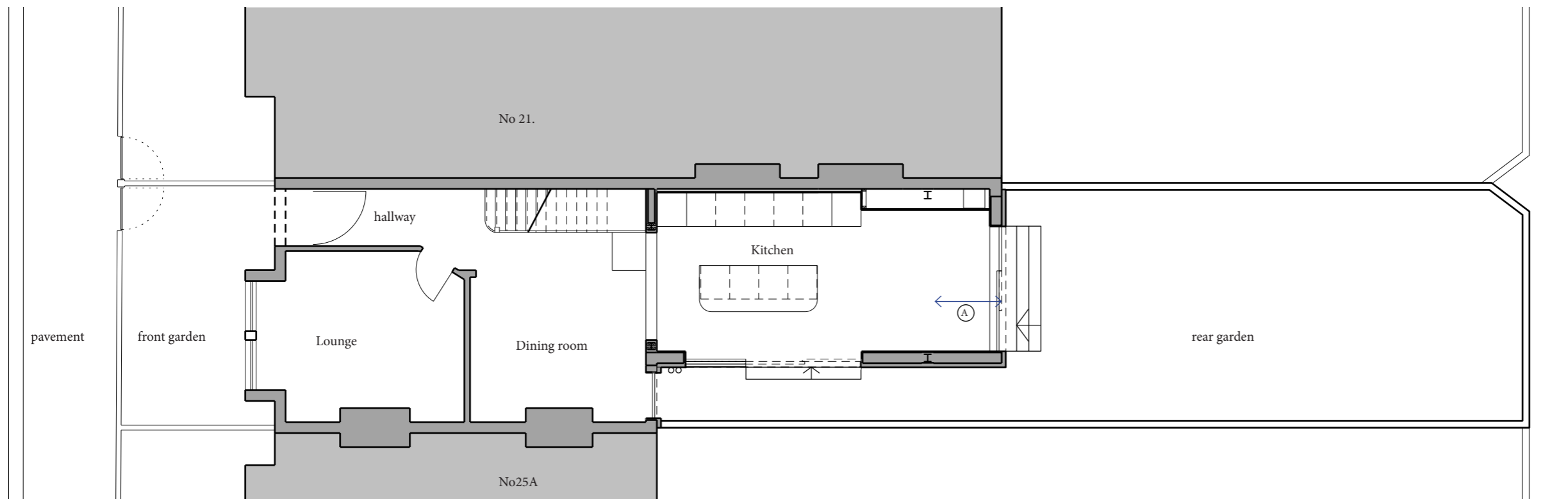

02- Proposed Ground Floor Plan

Notes

- Ⓐ Existing single storey element to rear of kitchen (1.4m) requires rebuilding due to poor condition. Proposed footprint as existing. Layout shown for information only.



23 Balfour Road

Danusia Lewis
23 Balfour Road
South Norwood
SE25 5JY

Existing and Proposed
Ground Floor Plan 1:100 at A3

DR 102	P1	27.10.23
	P2	13.11.23

