

PROPOSED NORTHWEST ELEVATION

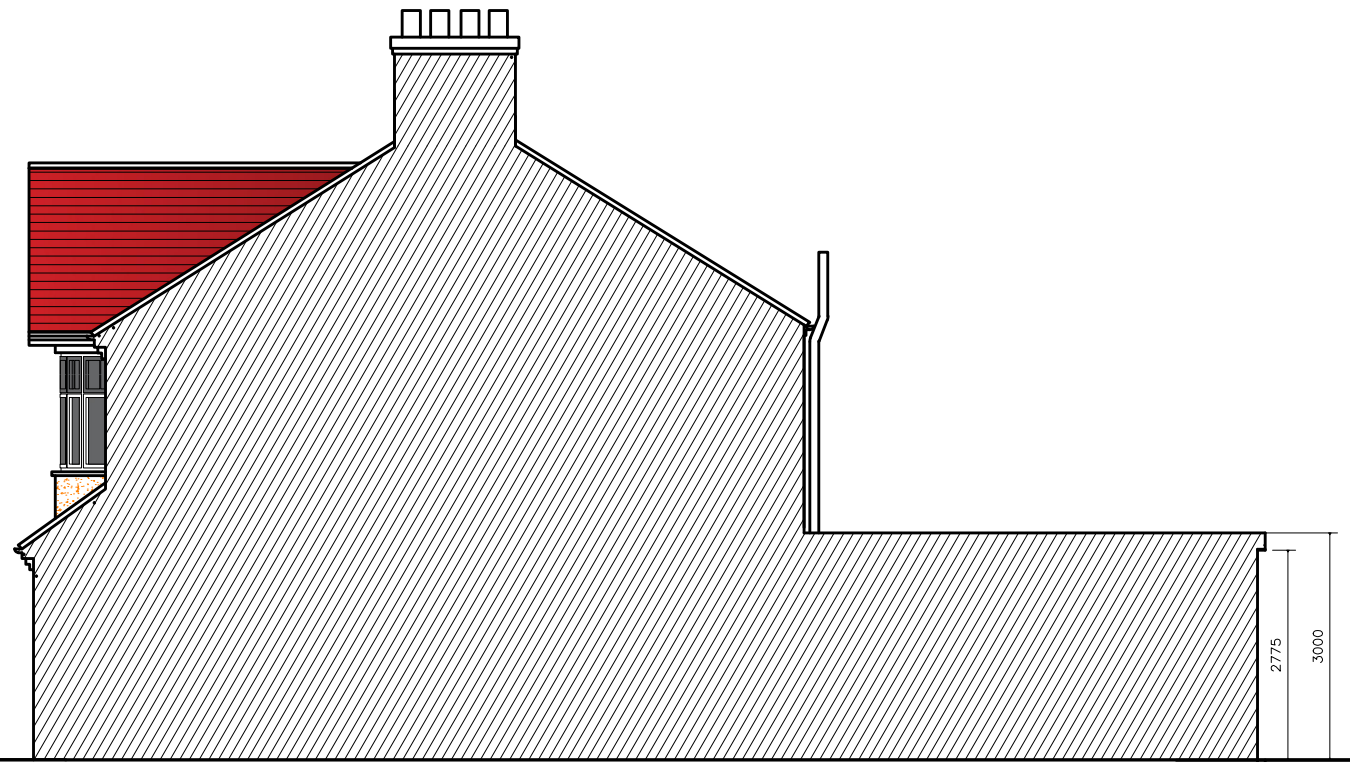

PROPOSED NORTHEAST ELEVATION

2775

3000

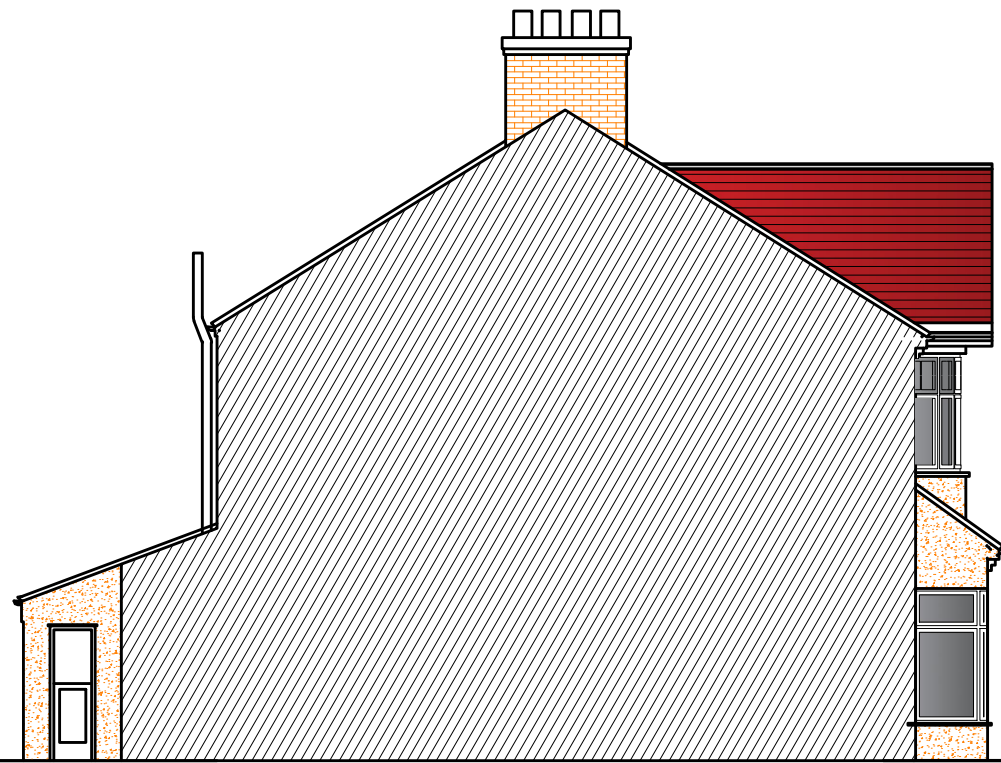

EXISTING NORTHWEST ELEVATION

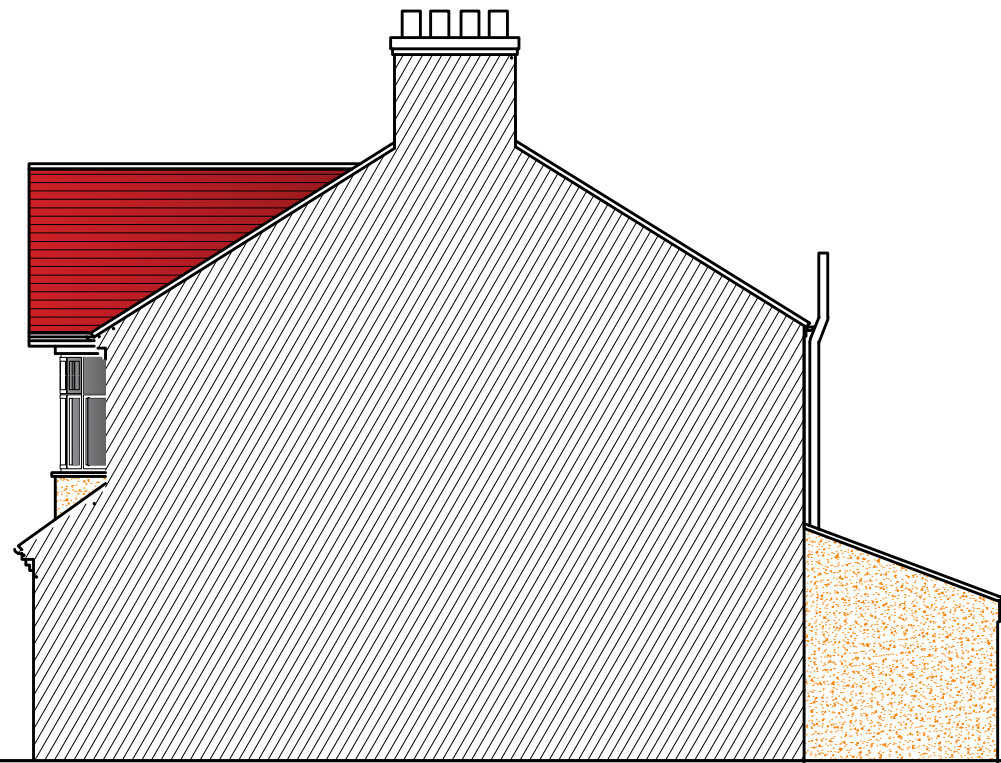

EXISTING NORTHEAST ELEVATION

Drawing Title: PROPOSED SINGLE STOREY REAR EXTENSION AT 12 BENSAM CLOSE CR7 7AH					Project Client:	
Project Number:			Drawing Number: 04		Project Title: EXISTING AND PROPOSED ELEVATIONS	
Date:	Drawn By:	Checked By:	Revision:		 48 HAWTHORNE PLACE EPSOM, SURREY KT17 4AA M-07534063737 E-archaus2000@com www.architecturehausuk.co.uk	
1:100@A3	21/05/2023					