

Location Plan 1:1250

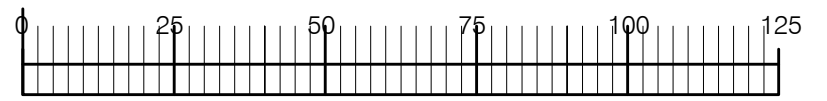

1:1250 SCALE in METRES

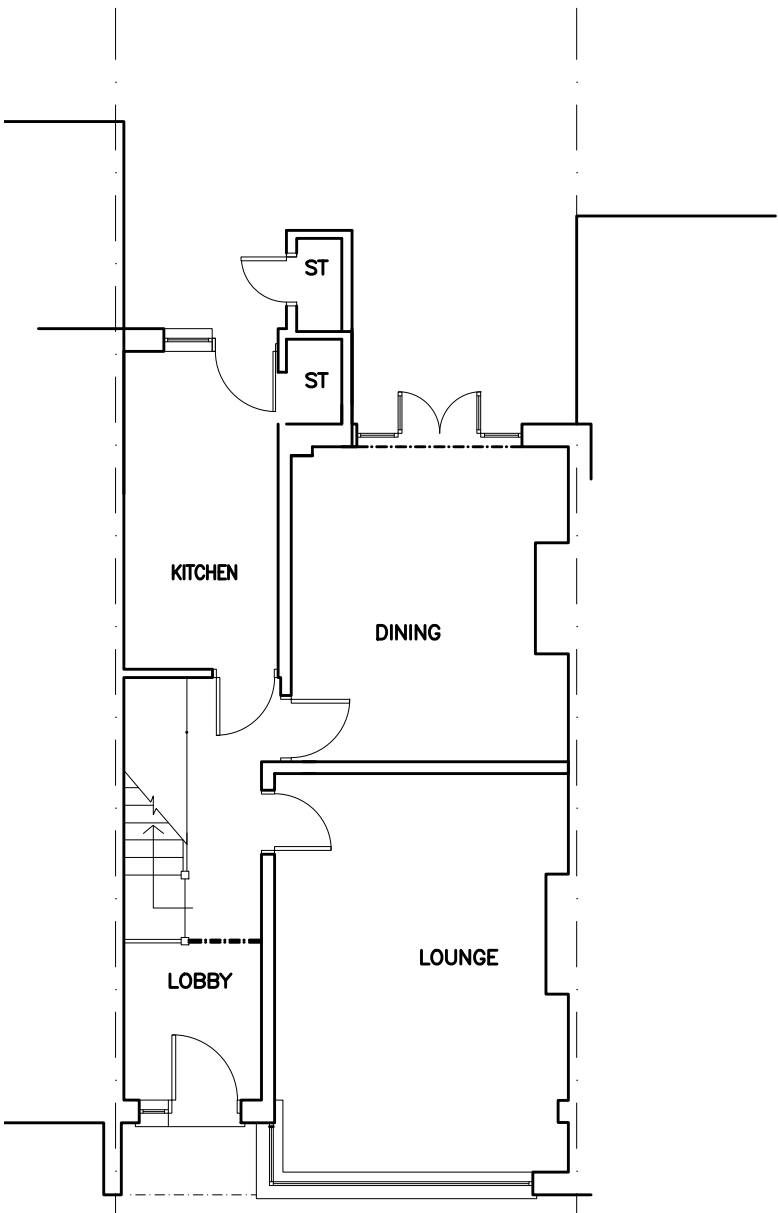

EXISTING GROUND FLOOR

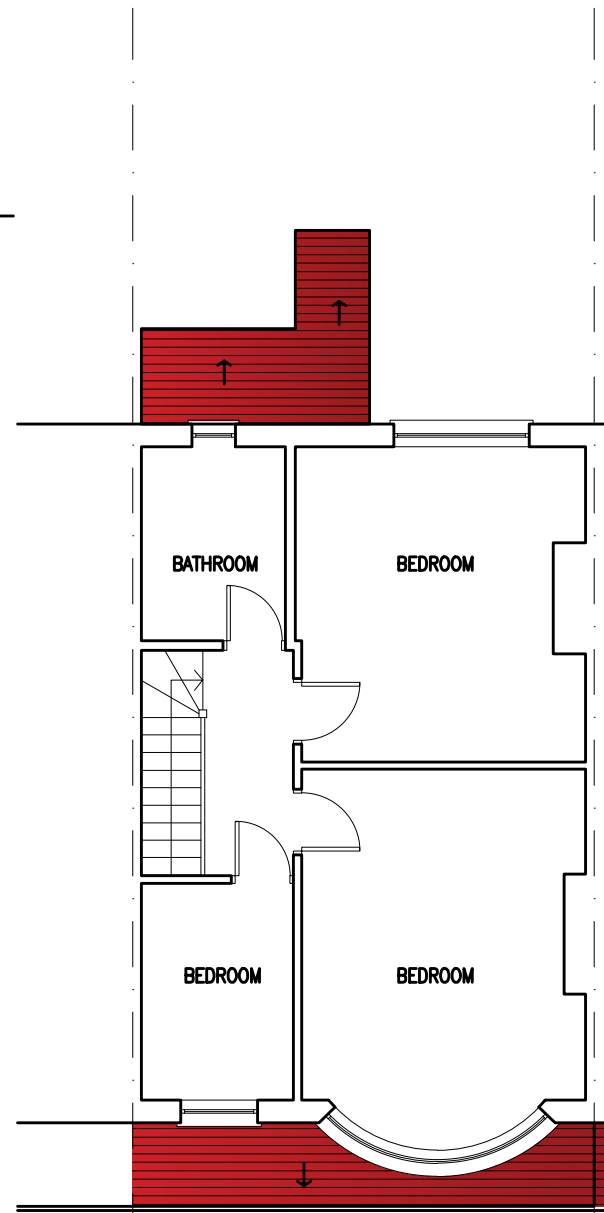

EXISTING FIRST FLOOR

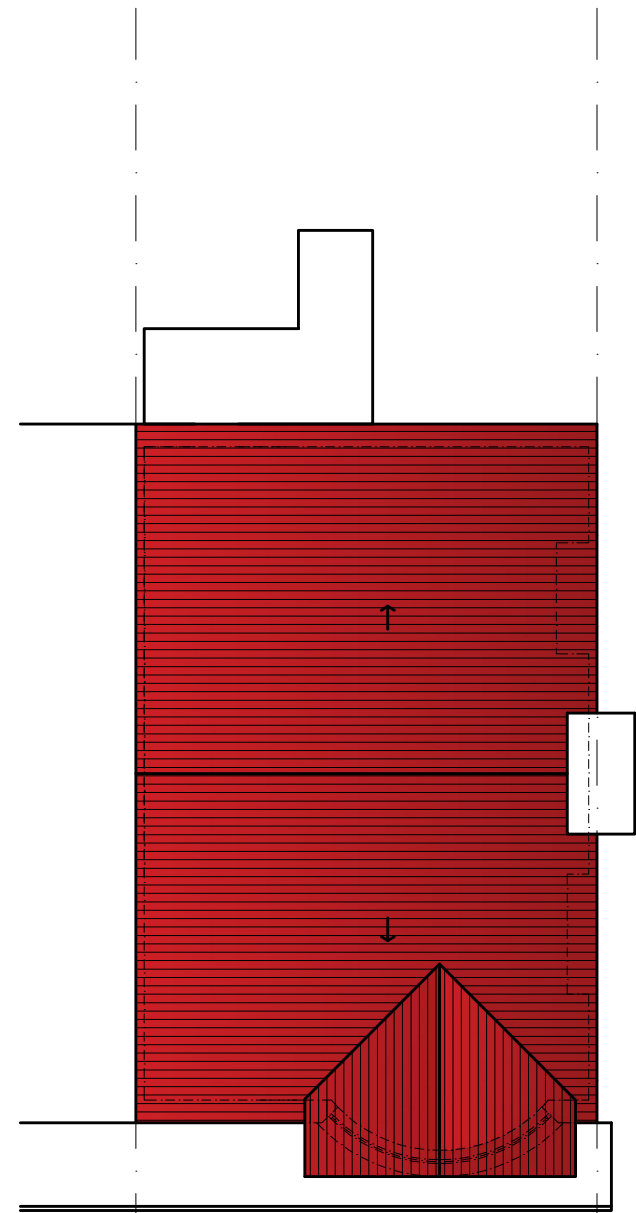

EXISTING ROOF PLAN

Drawing Title: PROPOSED SINGLE STOREY REAR EXTENSION AT 12 BENSHAM CLOSE CR7 7AH				Project Client:	
Project Number:		Drawing Number: 01		Project Title: EXISTING FLOOR PLANS	
Date: 21/05/2023	Drawn By:	Checked By:	Revision:	 48 HAWTHORNE PLACE EPSOM, SURREY KT17 4AA M-07534063737 E-archaus2000@.com www.architecturehausuk.co.uk	
1:100@A3					