

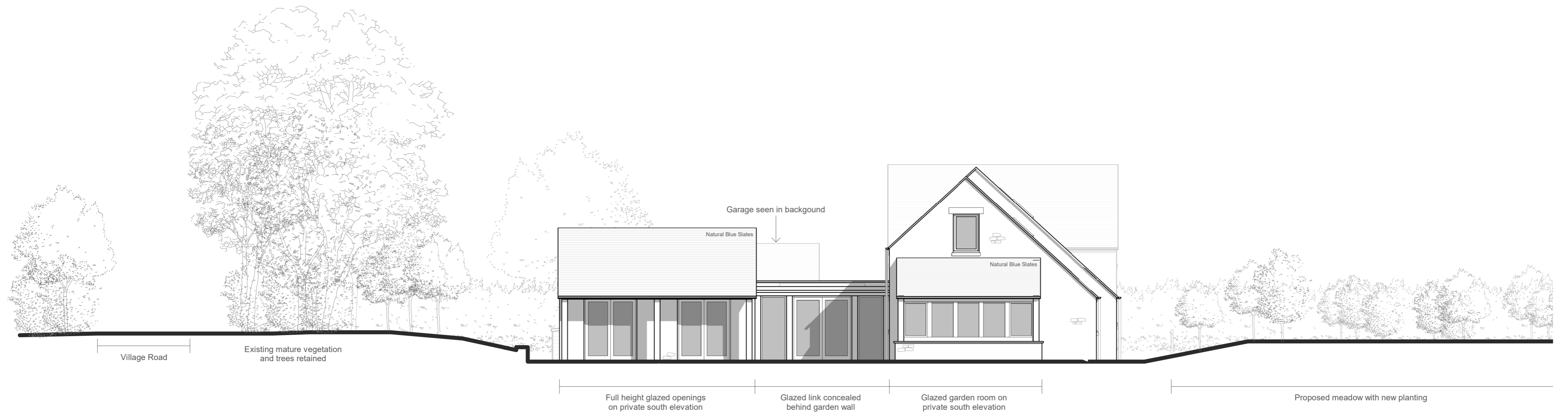

Proposed West



Proposed South

Planning

This drawing has been prepared for workstages up to planning application purposes only and is not intended "for construction". The 'scale bar' should only be used to check the drawing has been reproduced to the correct size. No responsibility can be accepted for errors made by others in "scaling" from this drawing.

Tyack Architects Ltd own copyright of the original design work in the drawings, documents and digital files which cannot be copied, loaned or disclosed without written agreement. Please refer to our Standard Terms of Business.

Proposed Materials

- Natural Coursed Stone
- Naturally silvered horizontal timber cladding
- Oak posts and oak frame
- Recon stone slates
- Natural Blue Slates
- Single ply membrane roof in dark colour, concealed by parapet
- Oak lintels
- Powder coated aluminium casements
- Full height timber screen
- Conservation rooflights
- Powder coated aluminium RWGs



Tyack Architects Ltd
The Mann Institute
Oxford Street
Monkton-in-Marsh
Gloucestershire
GL56 0LA
t: 01608 650 490
f: 01608 651 863
e: mail@tyackarchitects.com
w: tyackarchitects.com

Planning
Proposed Elevations West & South
Field Farm, Nether Westcote
Mr & Mrs Earl
Scale: 1 : 100@A2
Date: June 2022
Drawn/Checked: PS/DG
Drg No: 2875-006
Rev: D

Scale 1:100 5m