

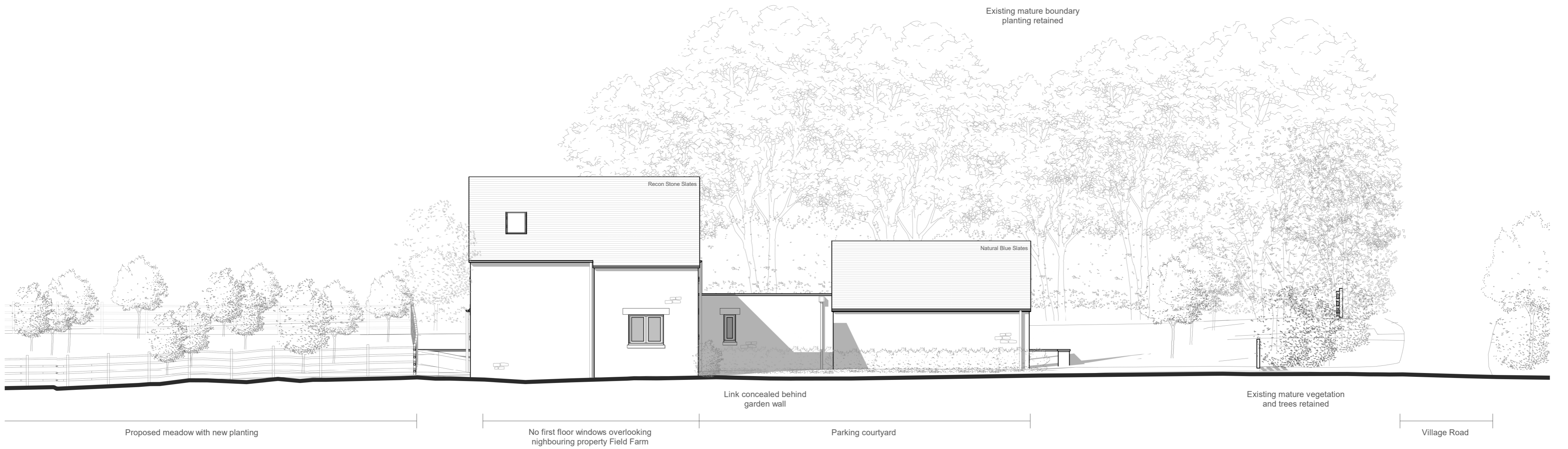

Proposed East



Proposed North

**Planning**  
 This drawing has been prepared for workstages up to planning application purposes only and is not intended "for construction". The 'scale bar' should only be used to check the drawing has been reproduced to the correct size. No responsibility can be accepted for errors made by others in "scaling" from this drawing.

Tyack Architects Ltd own copyright of the original design work in the drawings, documents and digital files which cannot be copied, loaned or disclosed without written agreement. Please refer to our Standard Terms of Business.

**Proposed Materials**

- Natural Coursed Stone
- Naturally silvered horizontal timber cladding
- Oak posts and oak frame
- Recon stone slates
- Natural Blue Slates
- Single ply membrane roof in dark colour, concealed by parapet
- Oak lintels
- Powder coated aluminium casements
- Full height timber screen
- Conservation rooflights
- Powder coated aluminium RWGs



Tyack Architects Ltd  
 The Mann Institute  
 Oxford Street  
 Monmouth-in-Marsh  
 Gloucestershire  
 GL56 0LA  
 t: 01608 650 490  
 f: 01608 651 1663  
 e: mail@tyackarchitects.com  
 w: tyackarchitects.com

**Planning**  
**Proposed Elevations North & East**  
 Field Farm, Nether Westcote  
 Mr & Mrs Earl  
 Scale: 1 : 100@A2  
 Drawn/Checked: PS/DG  
 Date: June 2022  
 Drg No: 2875-005  
 Rev: C

Scale 1:100 5m

Copyright © Tyack Architects Ltd