

0 10 20 30 40 50 60 70 80 90 100 110 120 130 140 150 mm

Overall width of roof at eaves existing and proposed - no increase - 19093
 Length of proposed ridge 6210
 Length of existing ridge 10093

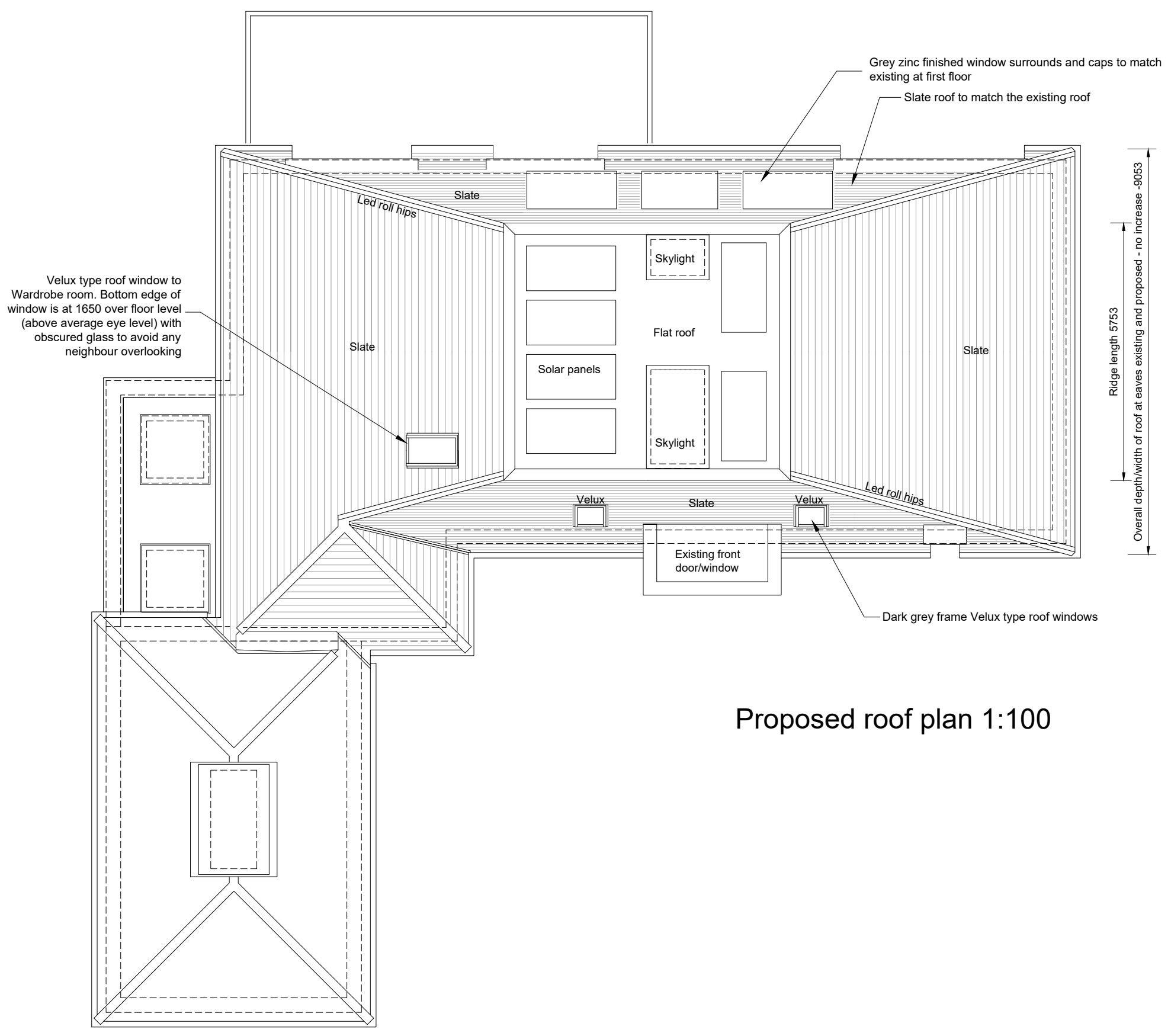

150mm
140
130
120
110
100
90
80
70
60
50
40
30
20
10
0

Proposed roof plan 1:100

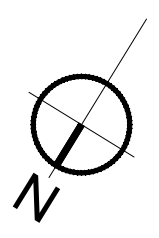

0 10m
SCALE

NOTES:		CHECK ALL DIMENSIONS ON SITE DO NOT SCALE OFF DRAWING NOT FOR CONSTRUCTION DRAWING FOR PLANNING PURPOSES ONLY	
CLIENT:	Mr A Davey	DESCRIPTION:	Proposed roof plan
SCALE:	1:100 @A3	DATE:	Oct '23
DRAWN:	PF	PROJECT:	The Arbour 5 Guildown Avenue, Guildford GU2 4HA
RATHBONE-MILLER architecture and project management First Floor, 39 High Street, Steyning, West Sussex, BN44 3YE Telephone: 01903 879873 Facsimile: 01903 879874		DRAWING NUMBER:	21497 - 122
© Copyright RATHBONE MILLER LIMITED		REVISION:	