

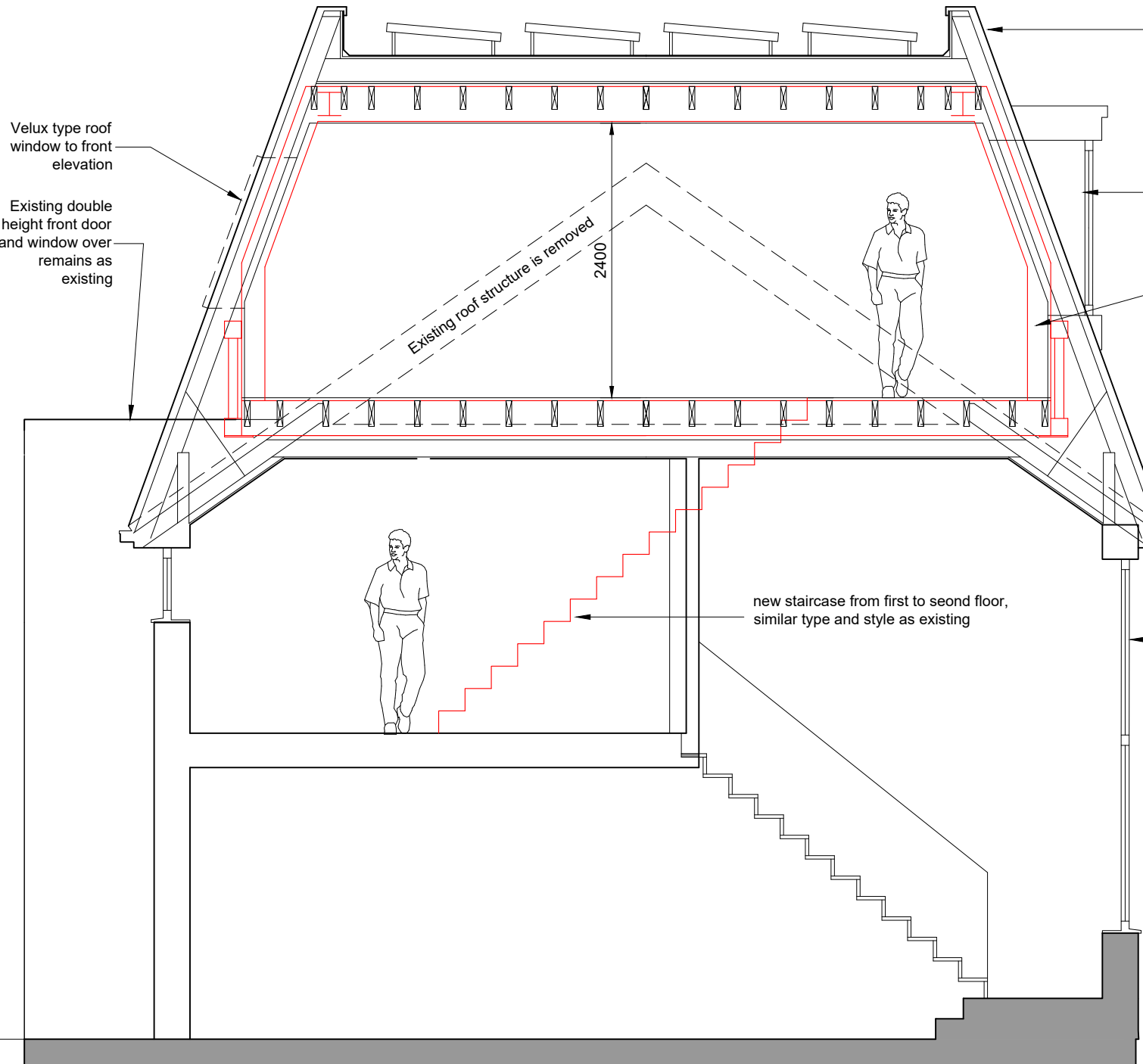

Flat roof has PV solar panels to for on site renewable energy generation to reduce the carbon footprint of the house. The kerb/upstand around the roof conceals the panels to improves aesthetics.

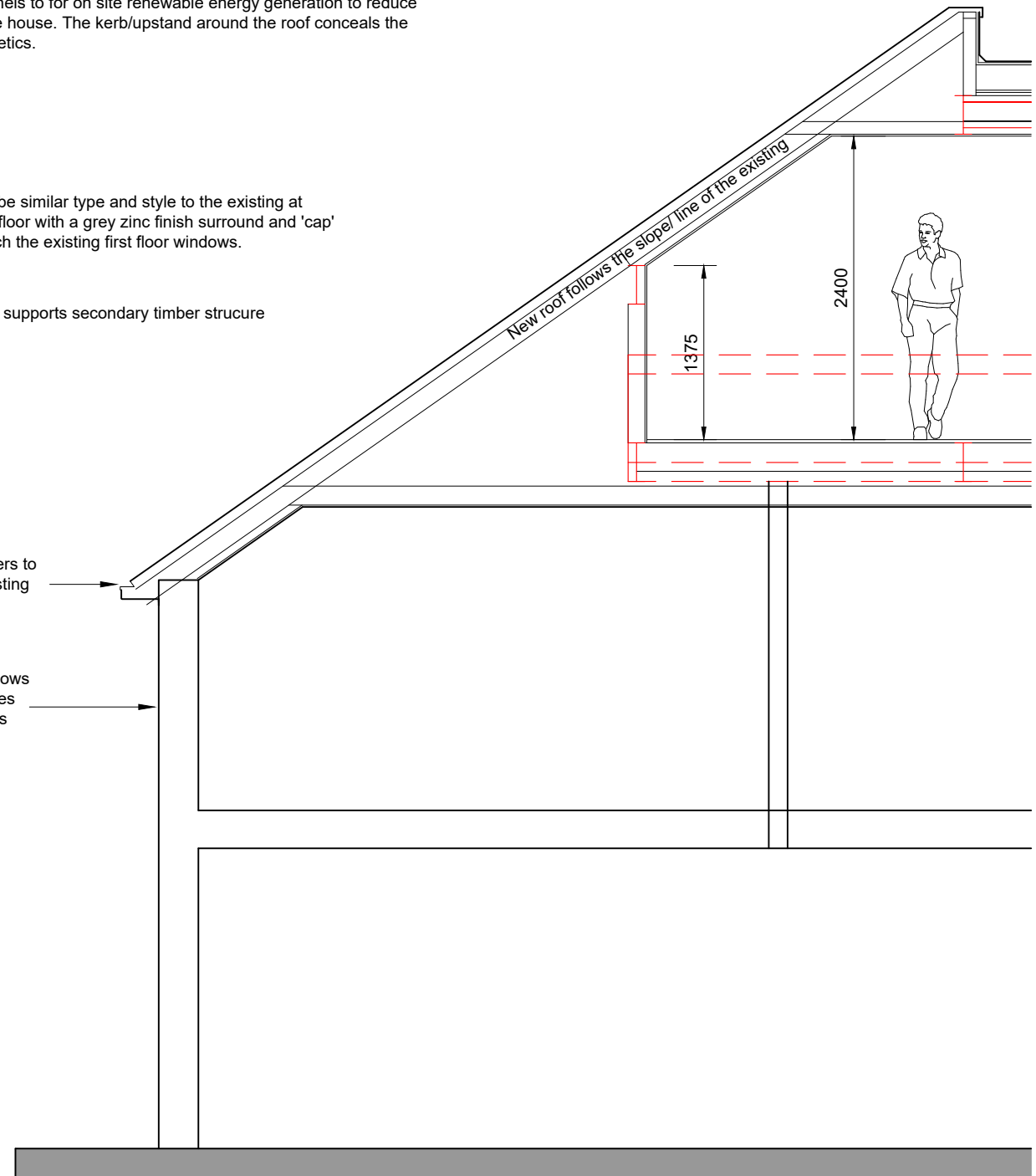

Cross section AA - front to rear



Section BB - through the side elevation

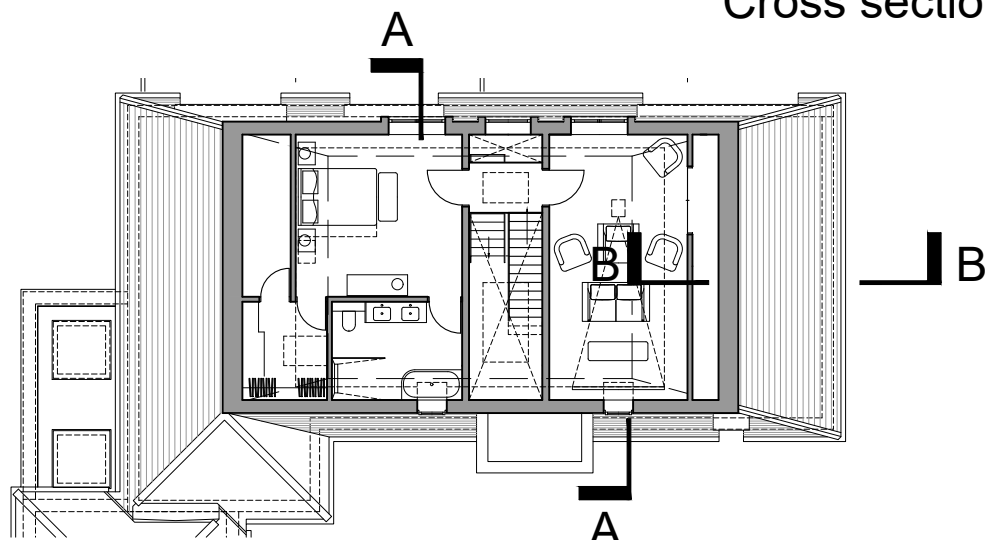

Plan to locate sections



REV	DATE	DESCRIPTION	INITIAL	NOTES

CLIENT: Mr A Davey

DESCRIPTION: Proposed sections and details

SCALE: 1:100 @A3

DATE: Oct 2023

DRAWN: PF

PROJECT: The Arbour
5 Guildown Avenue, Guildford GU2 4HA

DRAWING NUMBER: 21497 - 125

REVISION:

NOTES:
CHECK ALL DIMENSIONS ON SITE
DO NOT SCALE OFF DRAWING
NOT FOR CONSTRUCTION
DRAWING FOR PLANNING PURPOSES ONLY

RATHBONE-MILLER
architecture and project management
First Floor, 39 High Street,
Steyning, West Sussex, BN44 3YE
Telephone: 01903 879873
Facsimile: 01903 879874

© Copyright RATHBONE MILLER LIMITED