

Planning

PESTO
AT THE HESKETH

Specification Page

Client:
Pesto

Address:
The Hesketh
Cheadle Hulme

Designer:
SOB

Project Manager:
PE

Date Completed:
07/11/23

Revision:

Revision Date:

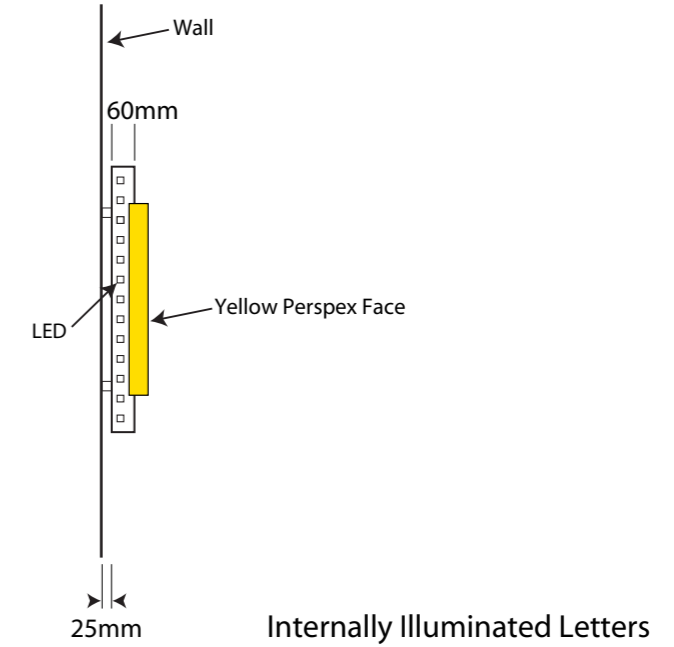

Signwritten Text

Scale 1:20 @ A3

Planning

Client:
Pesto

Address:
The Hesketh
Cheadle Hulme

Designer:
SOB

Project Manager:
PE

Date Completed:
07/11/23

Revision:

Revision Date:

1 Illuminated Letters

2 Signwritten Text



All Lighting Existing

Planning

Client:
Pesto

Address:
The Hesketh
Cheadle Hulme

Designer:
SOB

Project Manager:
PE

Date Completed:
07/11/23

Revision:

Revision Date:

1 Illuminated Letters



All Lighting Existing

Planning

Client:
Pesto

Address:
The Hesketh
Cheadle Hulme

Designer:
SOB

Project Manager:
PE

Date Completed:
07/11/23

Revision:

Revision Date:

1:20	0	100mm	200mm	300mm	400mm	500mm	600mm	700mm	800mm	900mm	1000mm
1:100	0	1m	2m	3m	4m	5m	6m	7m	8m	9m	10m
1:500	0	100m	200m	300m	400m	500m	600m	700m	800m	900m	1000m
1:5	0	100m	200m	300m	400m	500m	600m	700m	800m	900m	1000m

NOTE: Do not scale dimensions from this drawing. If in doubt refer to JSDesign.
This drawing remains the copyright of the JSDesign Partnership. All materials specified must be used in accordance with the manufacturers recommendations and all relevant current codes of practice.

Rev.	Description:	Date:

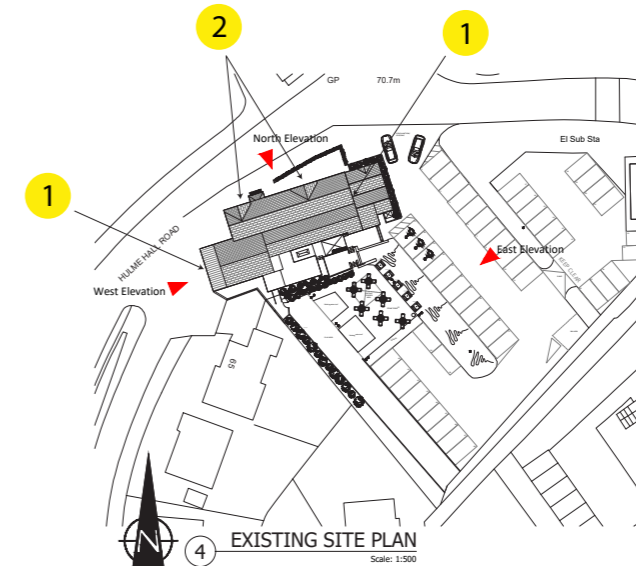

CDM 2015: Under the CDM regulations there are no significant design risks.					
JSD DESIGN PARTNERSHIP LLP					
T: 01274 63002 E: info@jdsdesignpartnership.co.uk Unit 5, Park House, 2 Traction Street, Shipley Bradford, BD18 3NA A company registered in England and Wales, company number 07188011					
Client: PESTO RESTAURANTS LTD					
Project: THE HESKETH 63 HULME HALL RD, CHEADLE HULME, CHEADLE SK8 6JZ					
Title: EXISTING ELEVATIONS					
Drawing No:	Rev:	Date:	Drawn By:	Checked:	Scale @ A1
9118-04	-	28.06.23	HM	SA	1:100