

Existing Ground Floor Plan

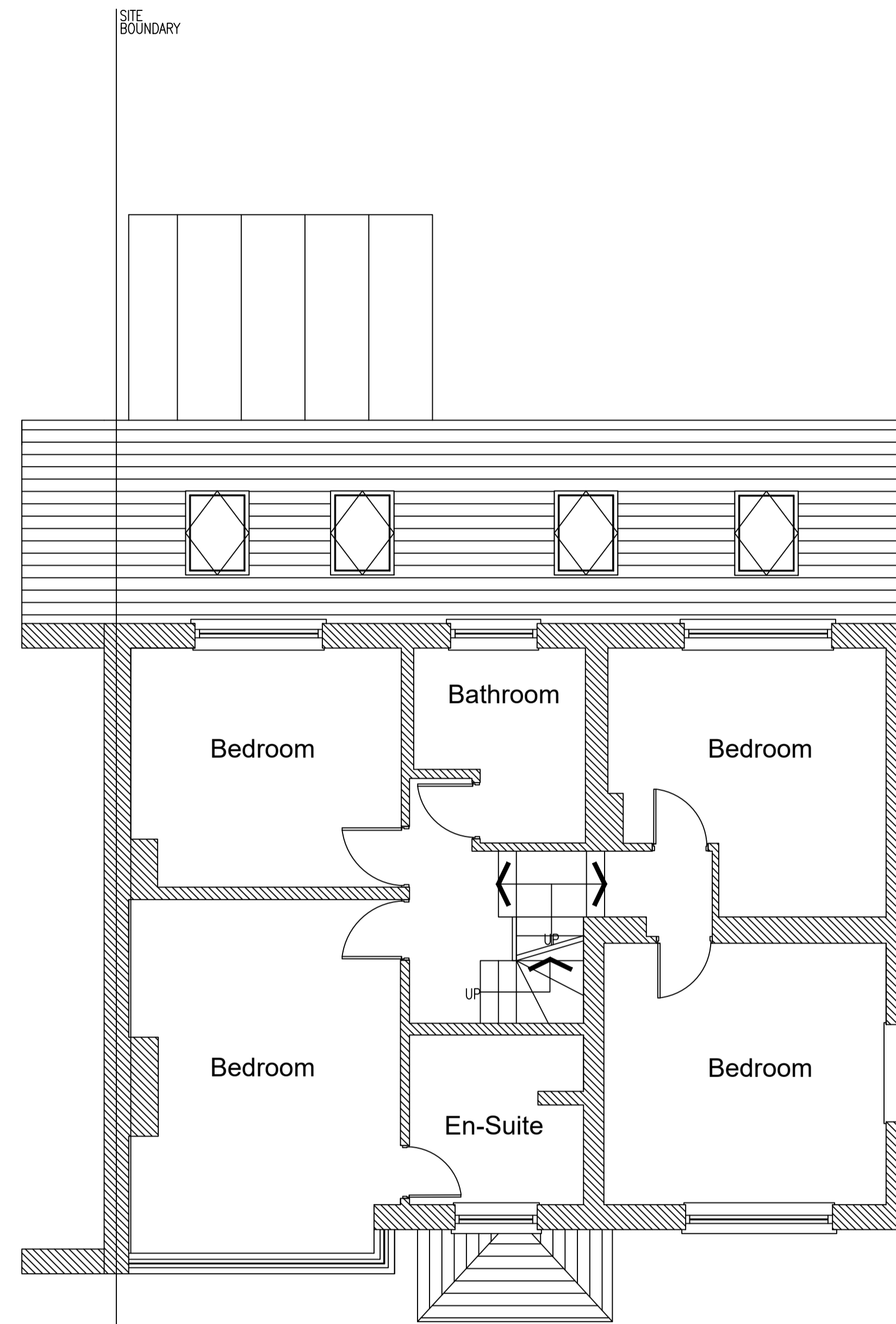

Existing First Floor Plan

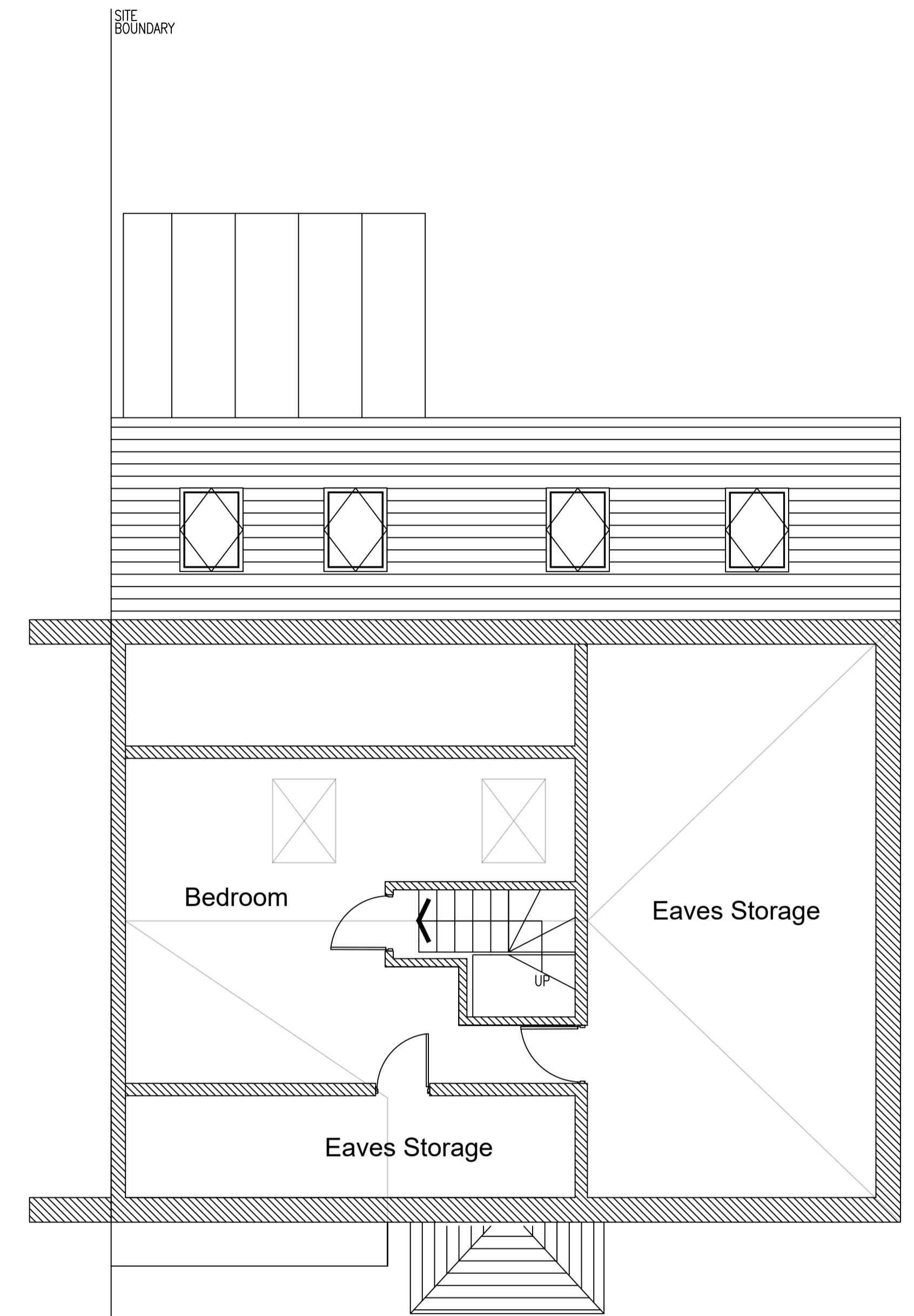

Existing Loft Floor Plan



Rev.	Description	By	Date
Project Mr N Parr, 21 Holford Way, Newton-le-Willows, WA12 0BZ		Drawing Title Existing Layouts	
Drawing No. Parr/01		Rev.	
Drawn by J.T.D.		Scale 1:50@A1	Date Feb '23

1. Figure dimensions to be followed in preference to scale.  
2. All dimensions to be checked on site prior to the commencement of any work. Any discrepancies to be reported immediately & resolved prior to work commencing.  
3. This drawing is the copyright of AJ Architectural Ltd and may not be copied or used without prior consent.