

GENERAL NOTES
 1. DO NOT SCALE FROM THIS DRAWING.
 2. ALL CONTRACTORS MUST VISIT THE SITE AND BE RESPONSIBLE FOR TAKING AND CHECKING DIMENSIONS.
 3. ALL CONSTRUCTION INFORMATION SHOULD BE TAKEN FROM FIGURED DIMENSIONS ONLY.
 4. ANY DISCREPANCIES BETWEEN DRAWINGS, SPECIFICATIONS AND SITE CONDITIONS MUST BE BROUGHT TO THE ATTENTION OF THE DESIGNER.
 5. THIS DRAWING & THE WORKS DEPICTED ARE THE COPYRIGHT OF CORNERSTONE DRAWING ASSOCIATES LTD. THIS DRAWING IS NOT TO BE USED OR COPIED WITHOUT WRITTEN AUTHORISED CONSENT.
 6. THIS DRAWING IS PREPARED FOR THE SPECIFIC PROJECT STAGE IN THE DRAWING STATUS SECTION BELOW AND IT IS NOT INTENDED TO BE USED FOR ANY OTHER PURPOSE.
 7. WHILST ALL REASONABLE EFFORTS ARE USED TO ENSURE DRAWINGS ARE ACCURATE, CORNERSTONE DRAWING ASSOCIATES LTD ACCEPTS NO LIABILITY FOR ANY RELIANCE PLACED ON OR USE MADE OF THIS PLAN BY ANYONE FOR PURPOSES OTHER THAN THOSE STATED IN THE DRAWING STATUS BELOW.

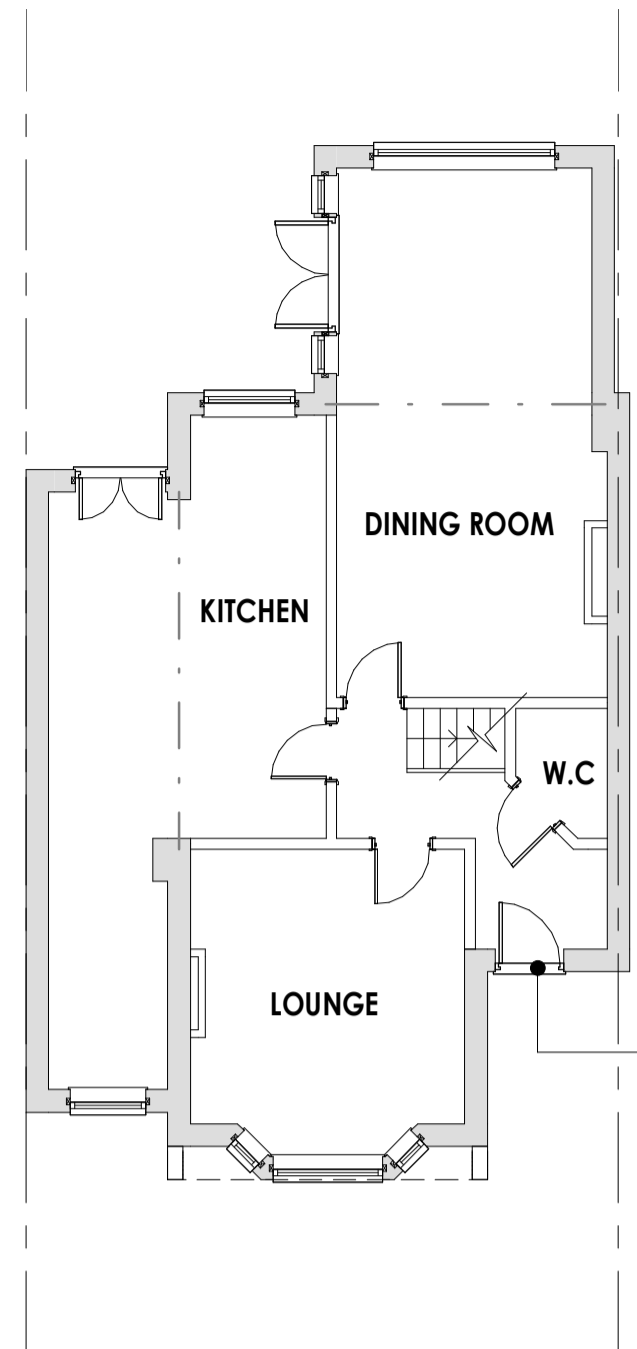

Ground Floor - Existing
1 : 100

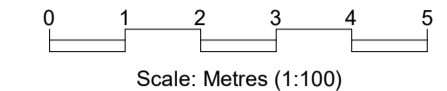
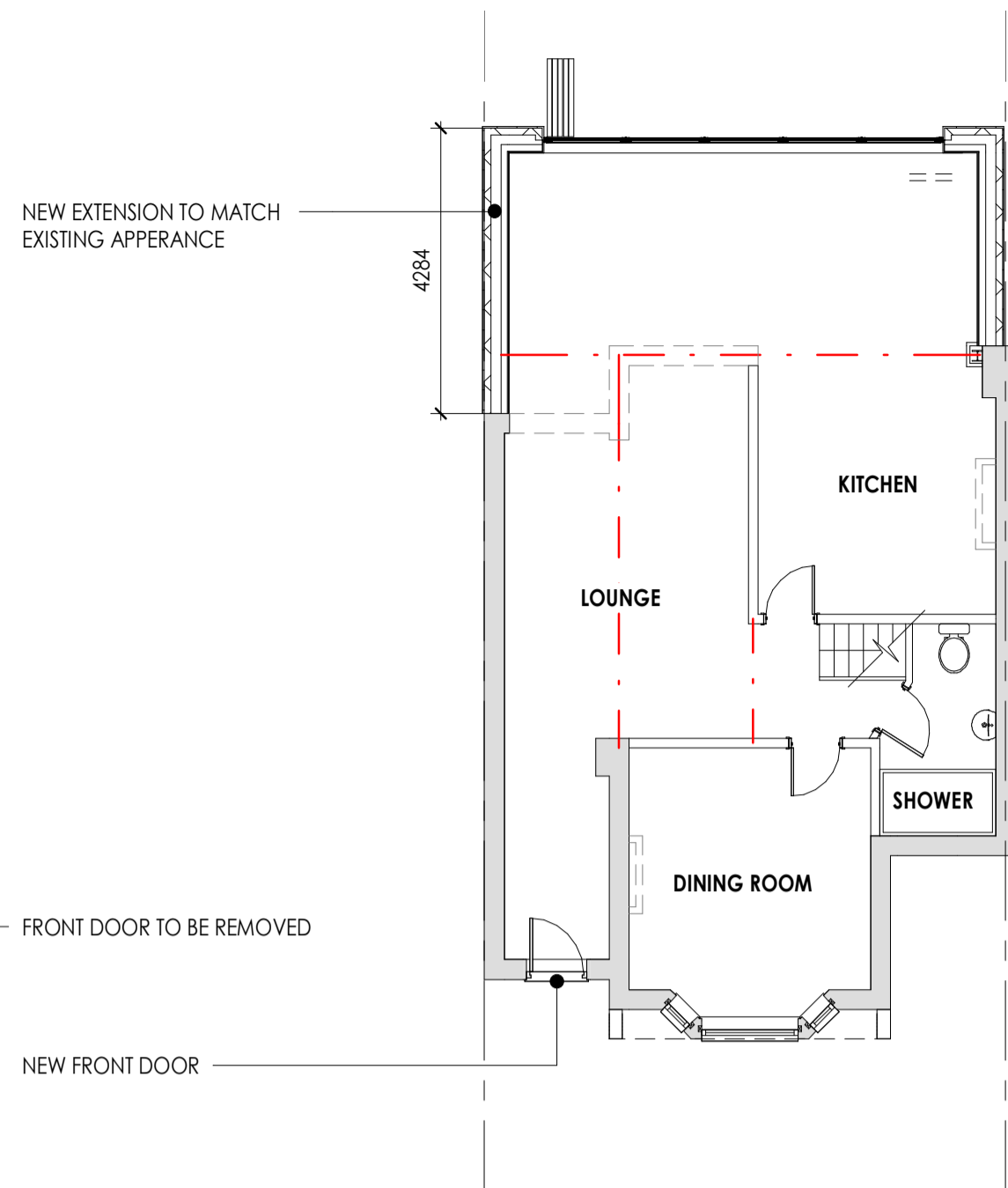

Ground Floor - Proposed
1 : 100

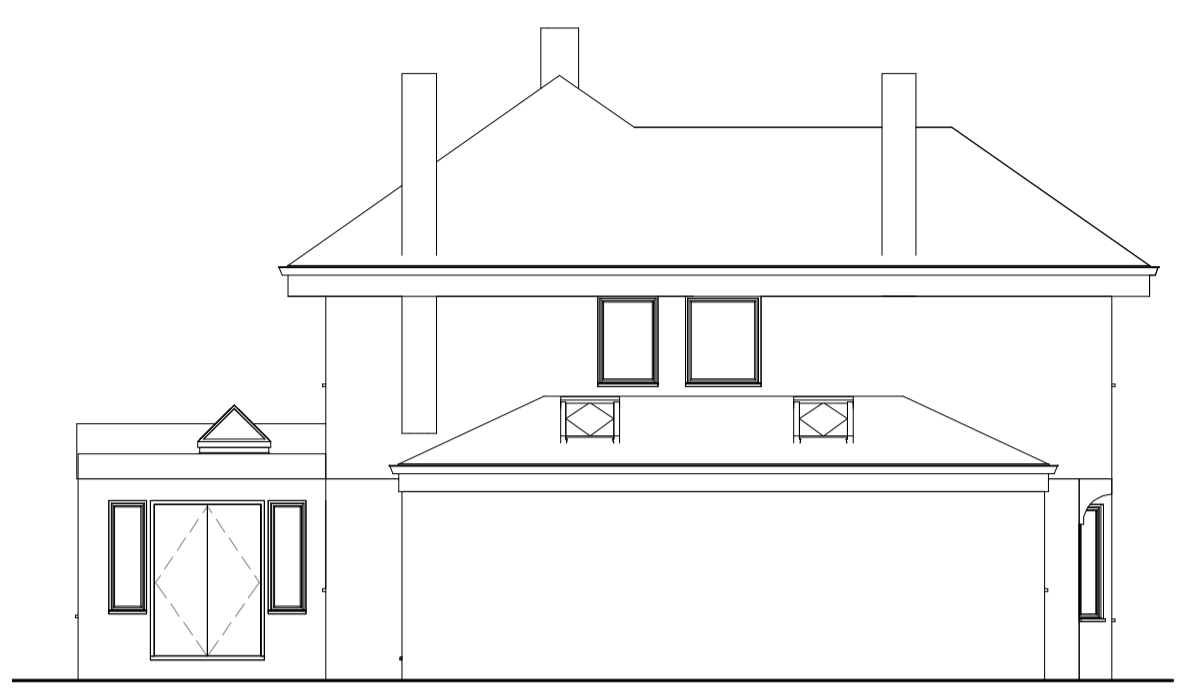

LHS Elevation - Existing
1 : 100

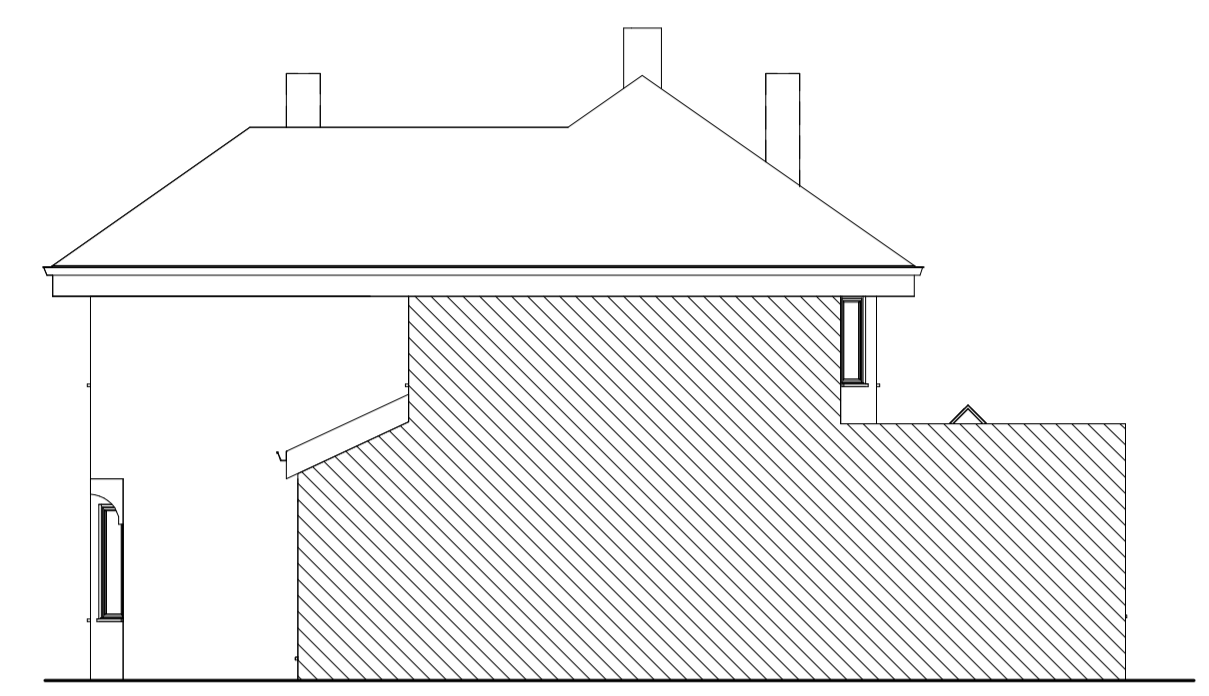

RHS Elevation - Existing
1 : 100



Front Elevation - Existing
1 : 100



Front Elevation - Proposed
1 : 100

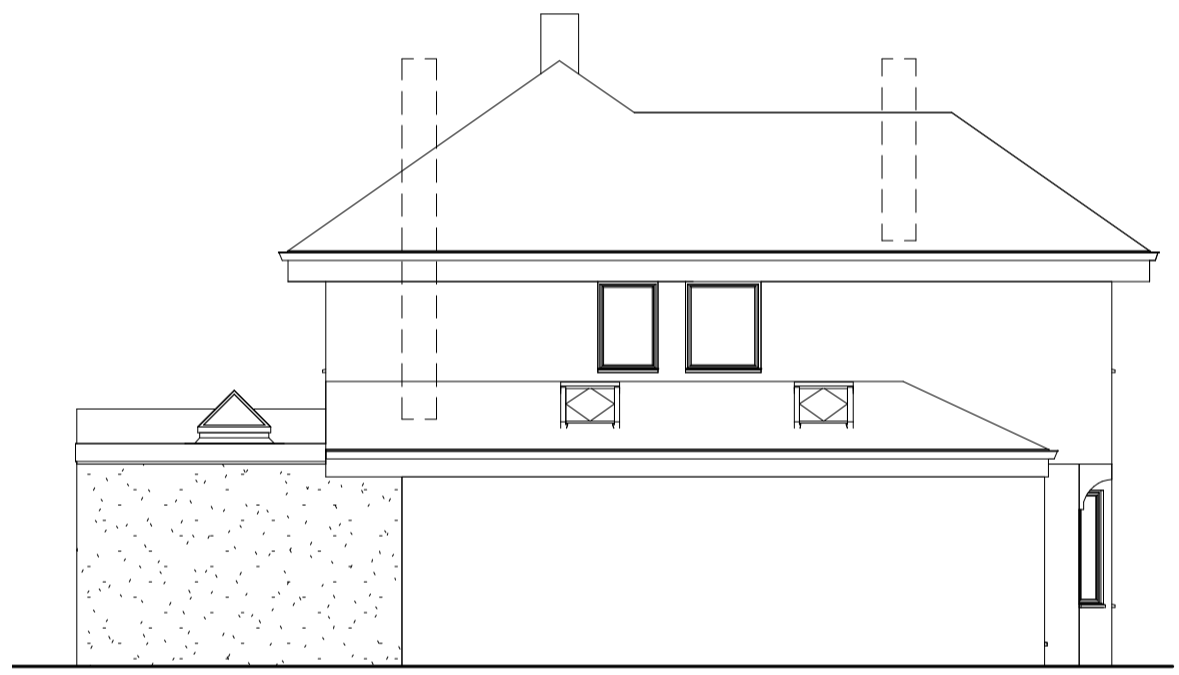

LHS Elevation - Proposed
1 : 100

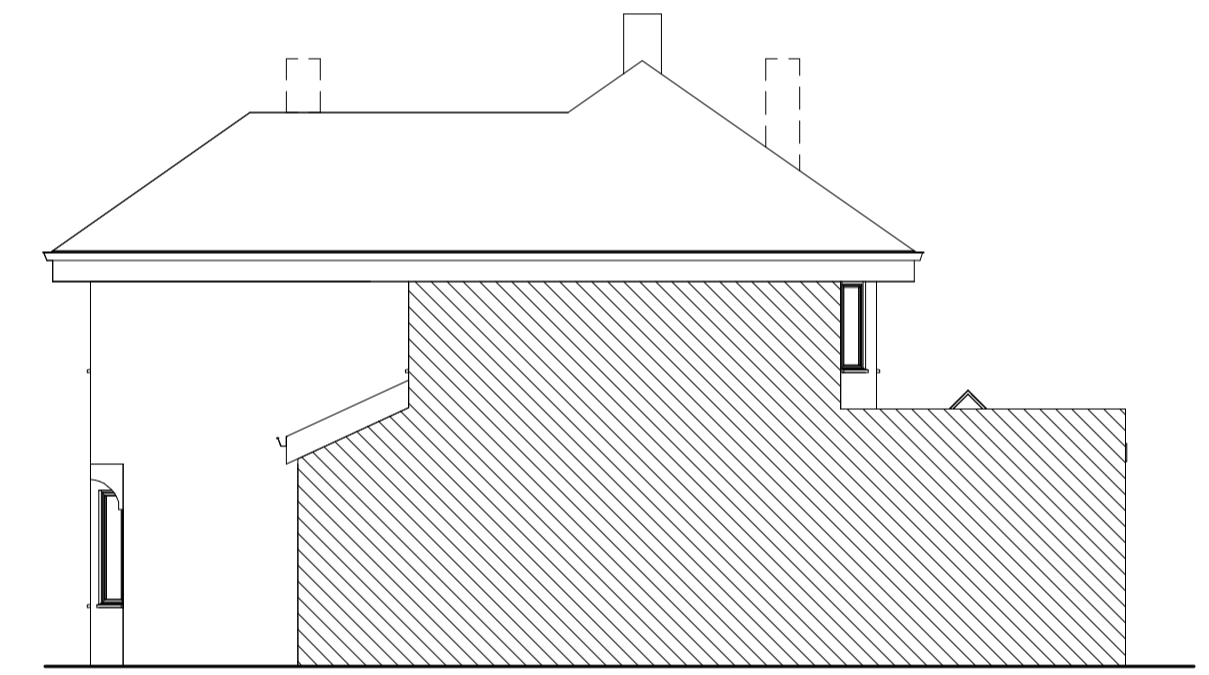

RHS Elevation - Proposed
1 : 100



Rear Elevation - Existing
1 : 100

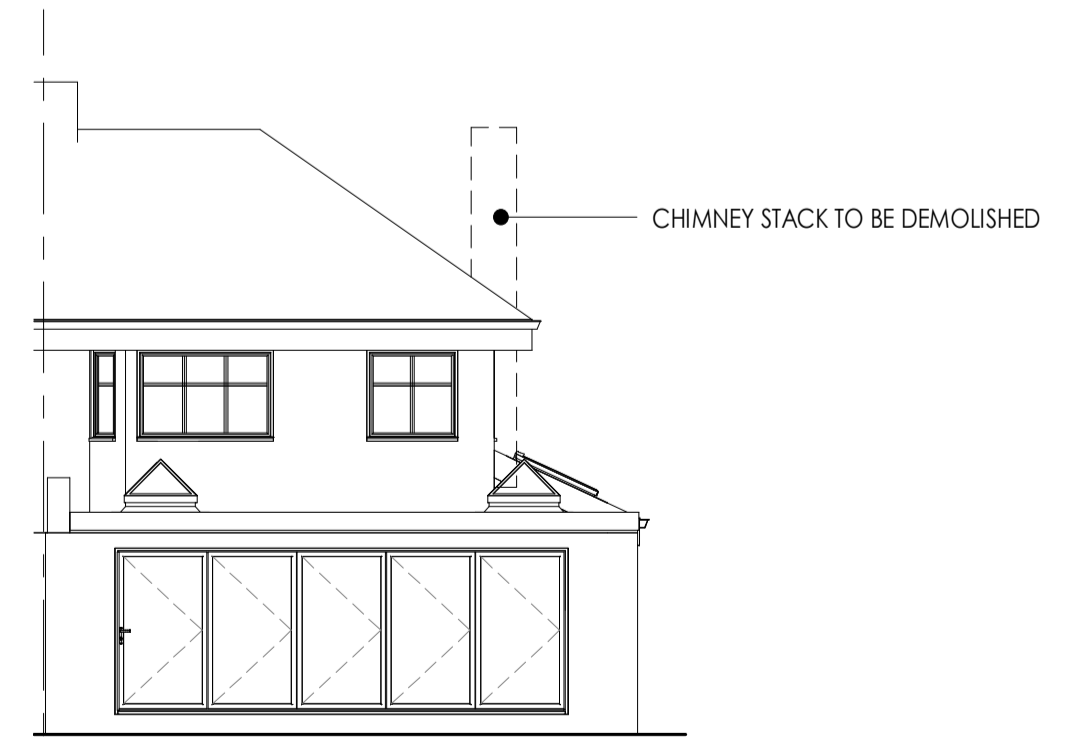

Rear Elevation - Proposed
1 : 100

| REV | DESCRIPTION | BY | DATE |
|-----------------------------|-------------|----|------|
| STATUS: ISSUED FOR PLANNING | | | |

CDA CORNERSTONE DRAWING ASSOCIATES LTD.
 07800867855
 rahmanz84@yahoo.co.uk

CLIENT/ ADDRESS
 Mrs Sadia Majid
 69 Hillcroft Crescent, Watford, WD19 4PB

PROJECT
 Single Storey Rear Extension, Relocation of Front Door and Removal of Chimney Stacks

TITLE
 Layout, Elevations, Site and Block Plan

| SCALE AT A1 | DATE | DRAWN | CHECKED |
|------------------------|-------------------------------|----------|---------|
| 1 : 100 | Sep. '23 | ZR | MM |
| PROJECT NO. 2023065 | DRAWING NO. 2023065-PL-100 | REVISION | |