

1 <sup>1:100</sup> Existing North-West Elevation (Rear)

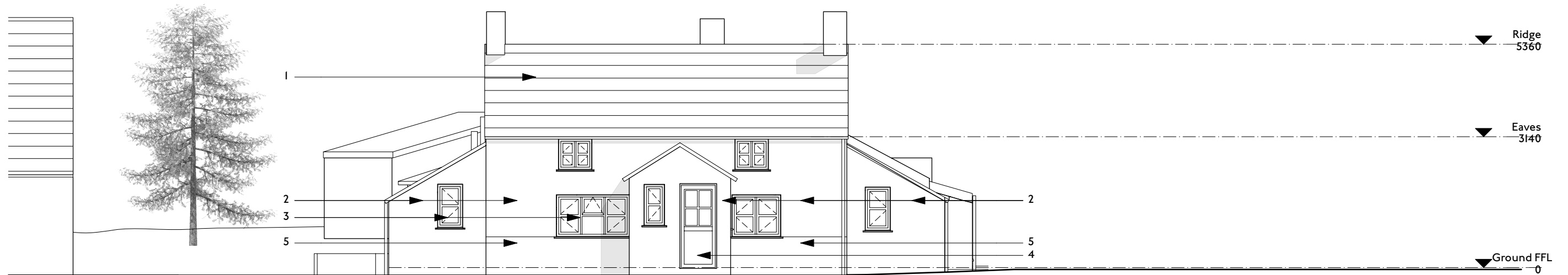

2 <sup>1:100</sup> Existing South-East Elevation (Front)

Notes:

Existing Materials

- 1: Clay pantiles
- 2: Red/brown brick
- 3: Off white framed windows/doors
- 4: Stained timber framed doors
- 5: Off white render

P3 30/10/23 YC  
P2 21/09/23 KD

Planning Issue  
Materials labels added

**THE FERNS**  
**Existing Front & Rear Elevations**

Client: Sean Mendelson & Emma Bagshaw  
Drawing No: H2321-HEM-00-ZZ-DR-A-00020



📍 Parkhead House, Carver Street,  
Sheffield, S1 4FS  
☎ 0114 442 0123  
💻 hemarchitects.co.uk  
✉ hello@hemarchitects.co.uk

Scale @ A3: 1:100  
Purpose: For Information  
Status: S2 Revision: P3  
Drawn: KD Checked: KD

