

1 | 1:100  
Section AA

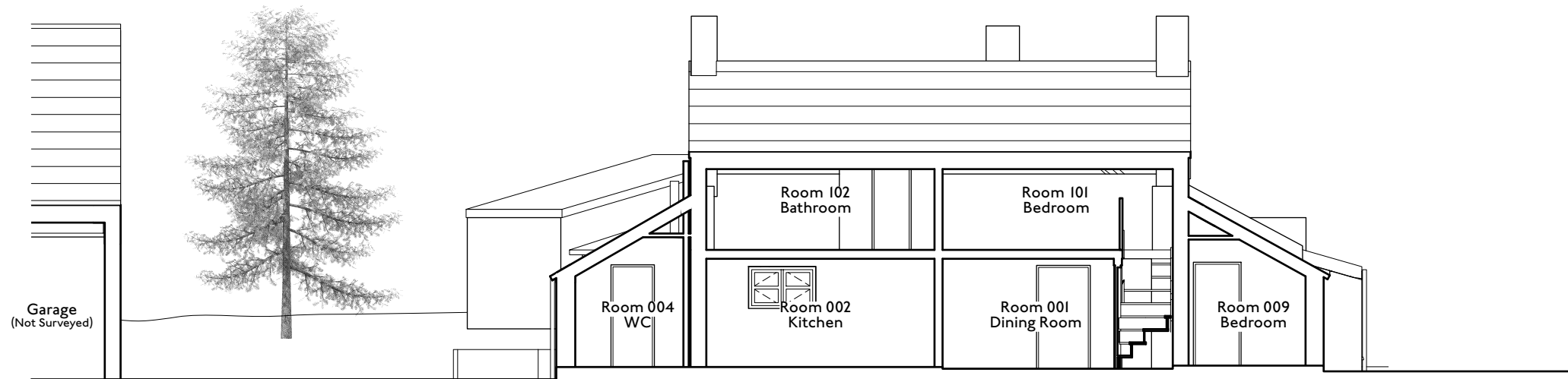

2 | 1:100  
Section BB

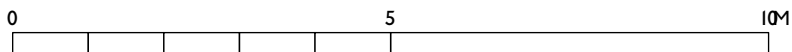

**HEM**  
ARCHITECTS

📍 Parkhead House, Carver Street,  
Sheffield, S1 4FS  
☎ 0114 442 0123  
💻 hemarchitects.co.uk  
✉ hello@hemarchitects.co.uk

Scale @ A3: 1:100  
Purpose: For Information  
Status: S2 Revision: P2  
Drawn: KD Checked: KD

P2 30/10/23 YC  
PI 6/7/23 KD

Planning Issue  
Preliminary issue

**THE FERNS**  
Existing Sections

Client: Sean Mendelson & Emma Bagshaw

Drawing No: H2321-HEM-00-ZZ-DR-A-00010