

1 | 1:100
Section AA

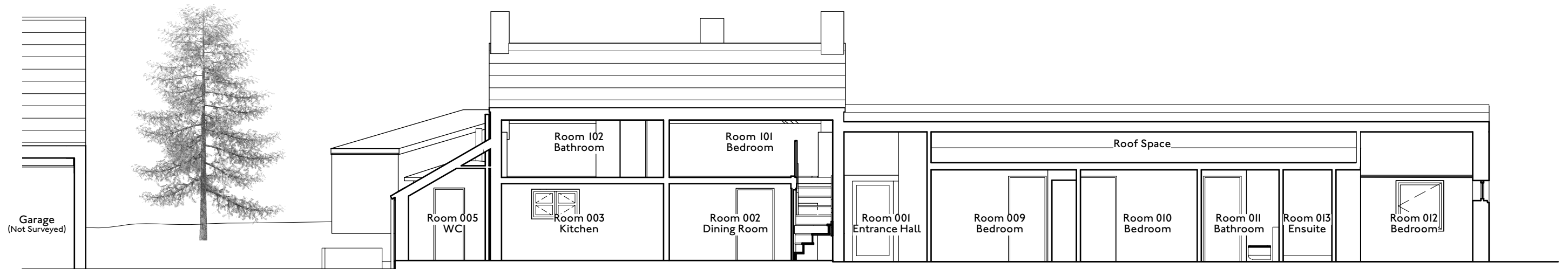

2 | 1:100
Section BB

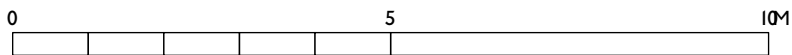

HEM
ARCHITECTS

📍 Parkhead House, Carver Street,
Sheffield, S1 4FS
☎ 0114 442 0123
🌐 hemarchitects.co.uk
✉ hello@hemarchitects.co.uk

Scale @ A3: 1:100
Purpose: For Information
Status: S2 Revision: P4
Drawn: KD Checked: KD

P4 30/10/23 KD
P3 21/09/23 KD

Planning Issue
Window and hall updates

THE FERNS
Proposed Sections 1

Client: Sean Mendelson & Emma Bagshaw

Drawing No: H2321-HEM-00-ZZ-DR-A-00110