

1 ^{1:100} Proposed North-West Elevation (Rear)

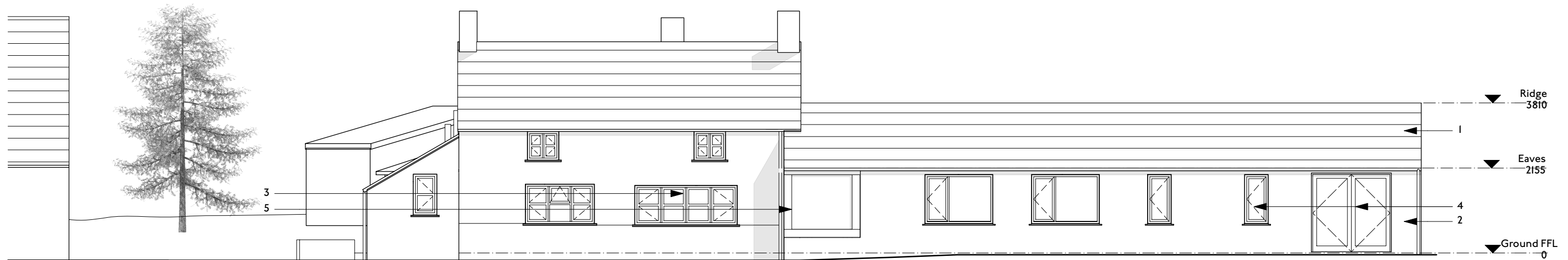

2 ^{1:100} Proposed South-East Elevation (Front)

Notes:

- Proposed Materials**
- 1: Clay pantiles to match existing
 - 2: Red/brown brick to match existing
 - 3: Off white framed windows/doors to match existing
 - 4: Timber framed windows/doors
 - 5: Glazed oak frame

P4 30/10/23 KD
P3 21/09/23 KD

Planning Issue
Window and hall updates

THE FERNS
Proposed Elevations 1
Client: Sean Mendelson & Emma Bagshaw
Drawing No: H232 I-HEM-00-ZZ-DR-A-00120

HEM
ARCHITECTS

📍 Parkhead House, Carver Street,
Sheffield, S1 4FS
☎ 0114 442 0123
🌐 hemarchitects.co.uk
✉ hello@hemarchitects.co.uk

Scale @ A3: 1:100
Purpose: For Information
Status: S2 **Revision:** P4
Drawn: KD **Checked:** KD

