







-  - **Soft Planting Areas**
to include pollinator friendly plants
total 39 m²
-  - **Wildflower Meadow**
total 117 m²
-  - **Lawn Areas**
total 320 m²
-  - **Native Hedge**
-  - **Existing Green Hedge**
-  - **Alder Hedge**

54A North Road
Great Abington
CB21 6AS

ISSUE
20.07.2023

DRAWN BY
Gija Ive

PROJECT
Back Garden Design
Soft Landscaping Details
Scale 1:200 @ A3

CLIENT
Bridget Garnish and
Trevor Smith

Coffee Girl Designs
email: info@coffeegirldesigns.co.uk
tel: 07594354467

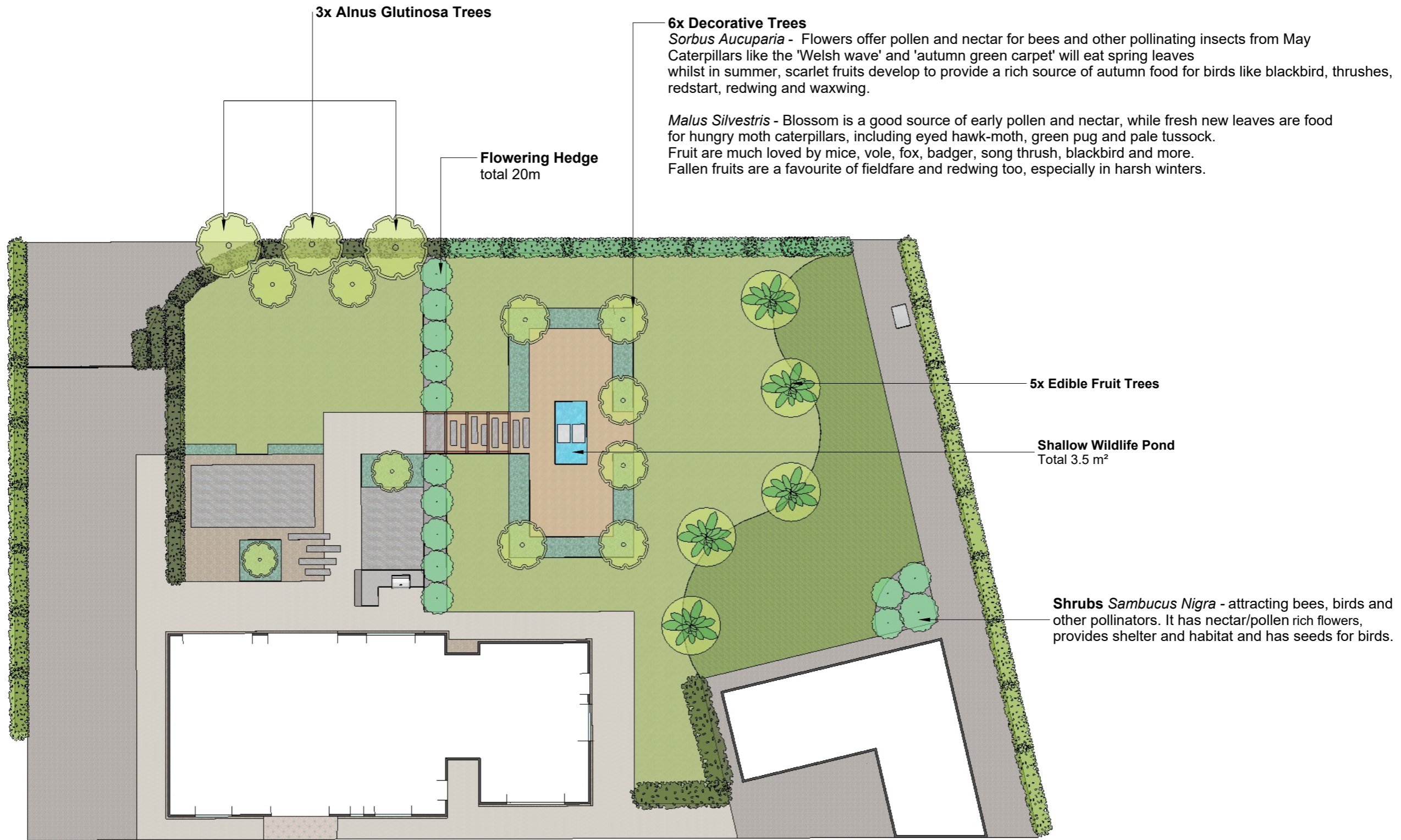

3x *Alnus Glutinosa* Trees

6x Decorative Trees

Sorbus Aucuparia - Flowers offer pollen and nectar for bees and other pollinating insects from May. Caterpillars like the 'Welsh wave' and 'autumn green carpet' will eat spring leaves whilst in summer, scarlet fruits develop to provide a rich source of autumn food for birds like blackbird, thrushes, redstart, redwing and waxwing.

Malus Silvestris - Blossom is a good source of early pollen and nectar, while fresh new leaves are food for hungry moth caterpillars, including eyed hawk-moth, green pug and pale tussock. Fruit are much loved by mice, vole, fox, badger, song thrush, blackbird and more. Fallen fruits are a favourite of fieldfare and redwing too, especially in harsh winters.

Flowering Hedge total 20m

5x Edible Fruit Trees

Shallow Wildlife Pond
Total 3.5 m²

Shrubs *Sambucus Nigra* - attracting bees, birds and other pollinators. It has nectar/pollen rich flowers, provides shelter and habitat and has seeds for birds.

Wildflower Meadow Mat 'Birds & Bees'

- A long flowering period. Which means that it supplies pollen and nectar for bees, butterflies, hoverflies and moths all through the Spring and Summer months and well into Autumn too.

- Source of food for caterpillars and therefore a vital part of butterfly and moth life cycles.

- Autumn seed heads and a ready supply of insects and larvae for birds.

Native Hedge

- To include native species like *Crataegus monogyna*, *Prunus avium*, *Corylus avellana* and *Acer campestre*, providing varying wildlife foods and shelter.

Flowering Hedge

- To include but not limited to the below species:
Pyracantha – flowers for insects and berries beloved by blackbirds and thrushes

Cornus Sanguinea - the leaves are eaten by moths and the berries enjoyed by birds

Rosa rugosa – flowers for insects and hips great for finches

Coffee Girl Designs
email: info@coffeegirlsdesigns.co.uk
tel: 07594354467

CLIENT
Bridget Garnish and
Trevor Smith

PROJECT
Back Garden Design
Soft Landscaping Details
Scale 1:200 @ A3

ISSUE
20.07.2023
DRAWN BY
Gija Ive

54A North Road
Great Abington
CB21 6AS

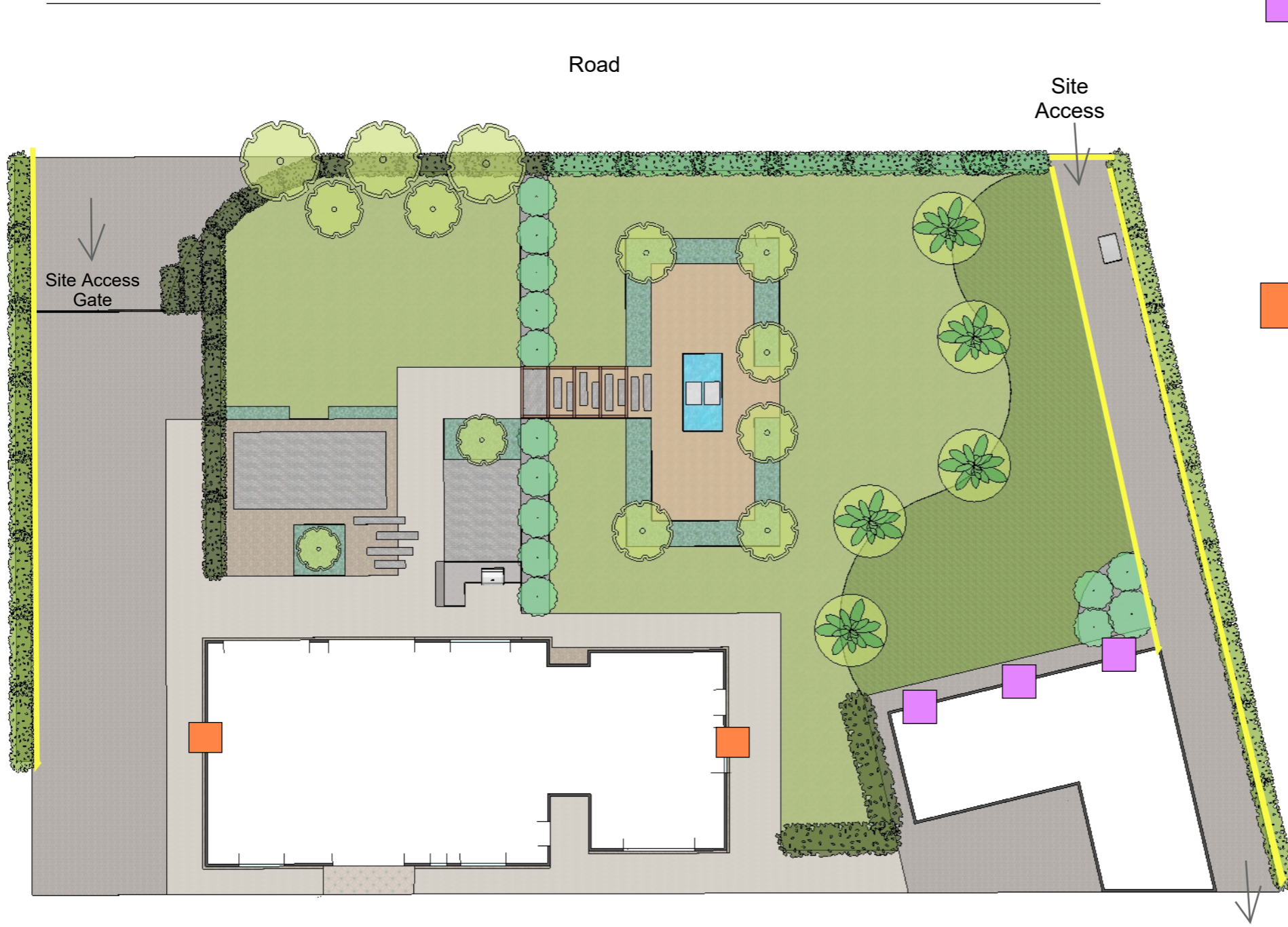

— New and existing Post-and-Rail fence will allow for migration of hedgehogs from neighboring properties and fields.



Proposed Location of Bird Boxes.

Location: back of the stables building. Bird Box location is 3m off the ground, quiet with no human or vehicular traffic in proximity. Overlooking wildflower meadow and orchard - perfect for foraging.



Proposed Location of Bat Box

Location: Apex of the garage and main dwelling roof. Bat Box location is min 4m high and relatively quiet with no heavy vehicular traffic in proximity. Close to hedges and trees.