

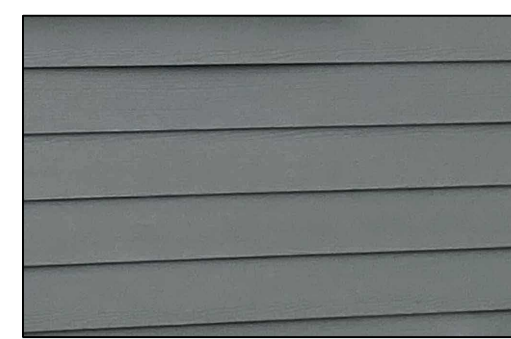

Existing front elevation

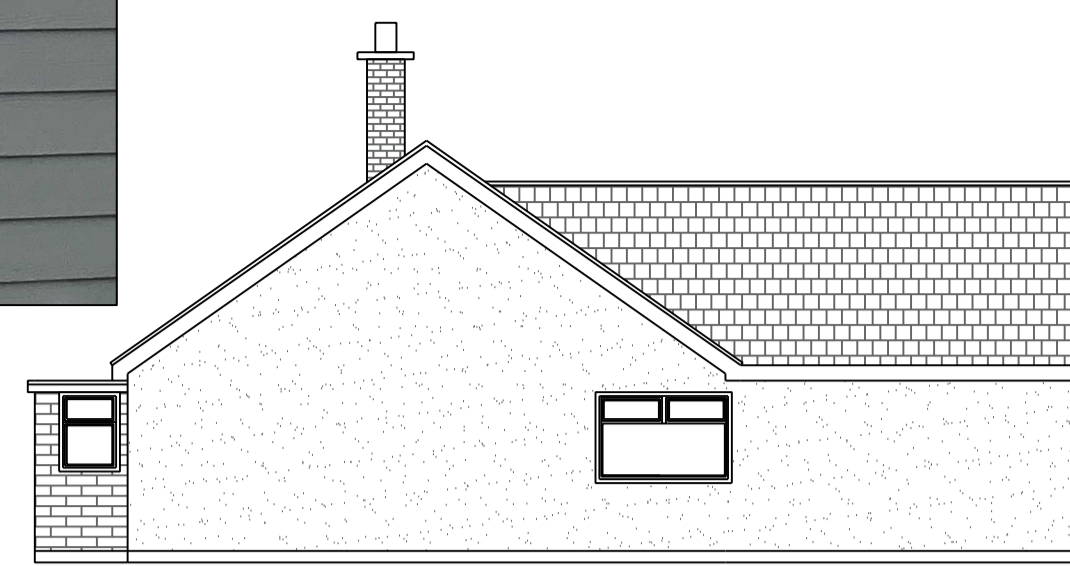

Existing Fibre cement cladding



Existing side elevation



Existing rear elevation



Existing side elevation



Proposed front elevation



Fiber cement cladding

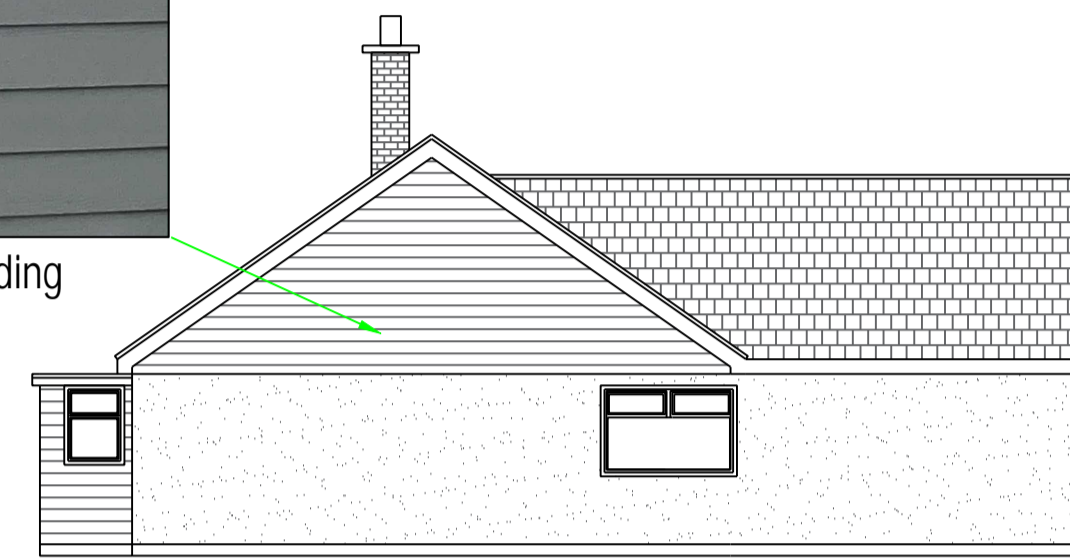

Proposed side elevation



Proposed rear elevation



GRP flat roof



Proposed side elevation

UPVC Windows and doors

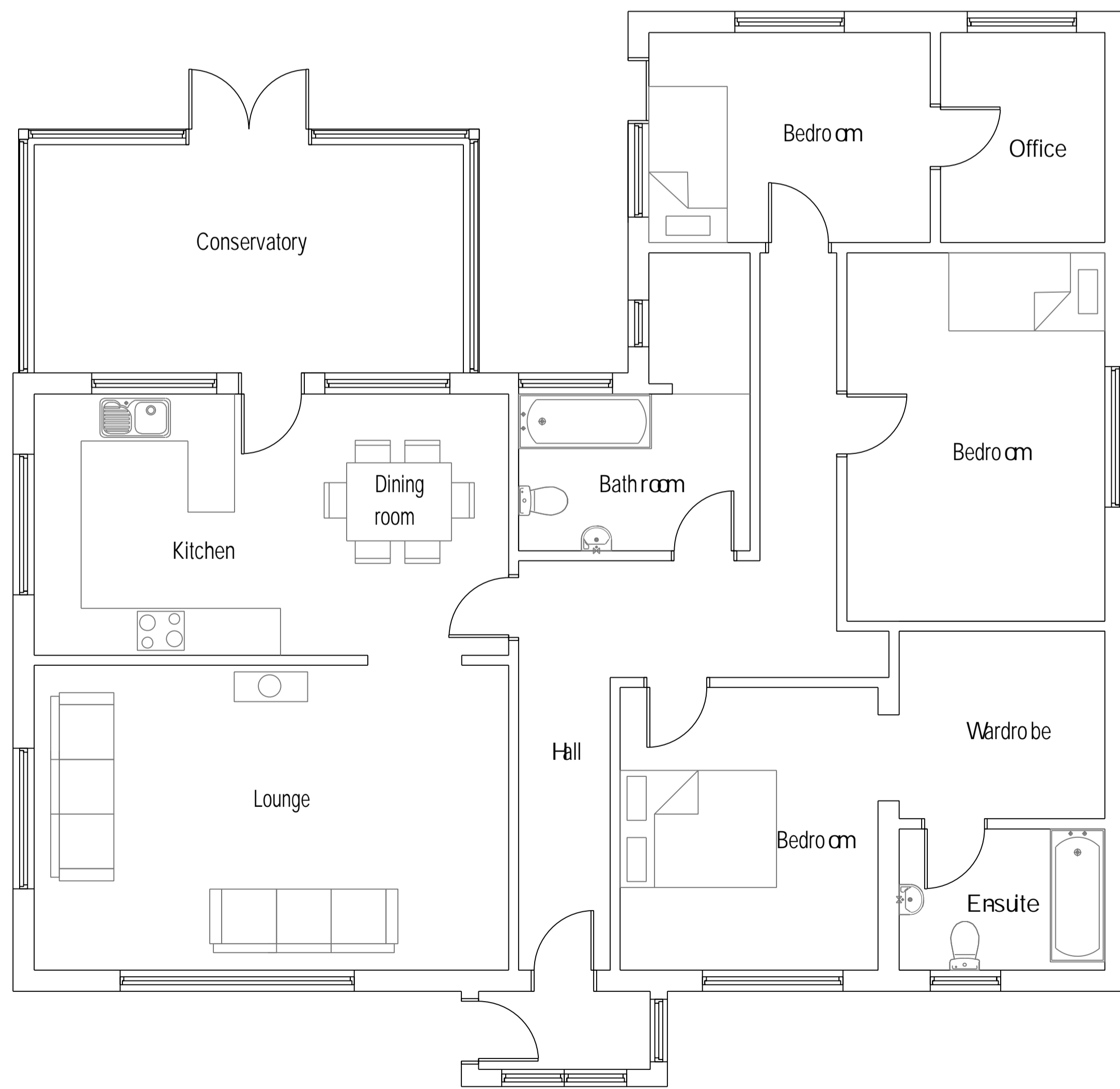

Existing layout

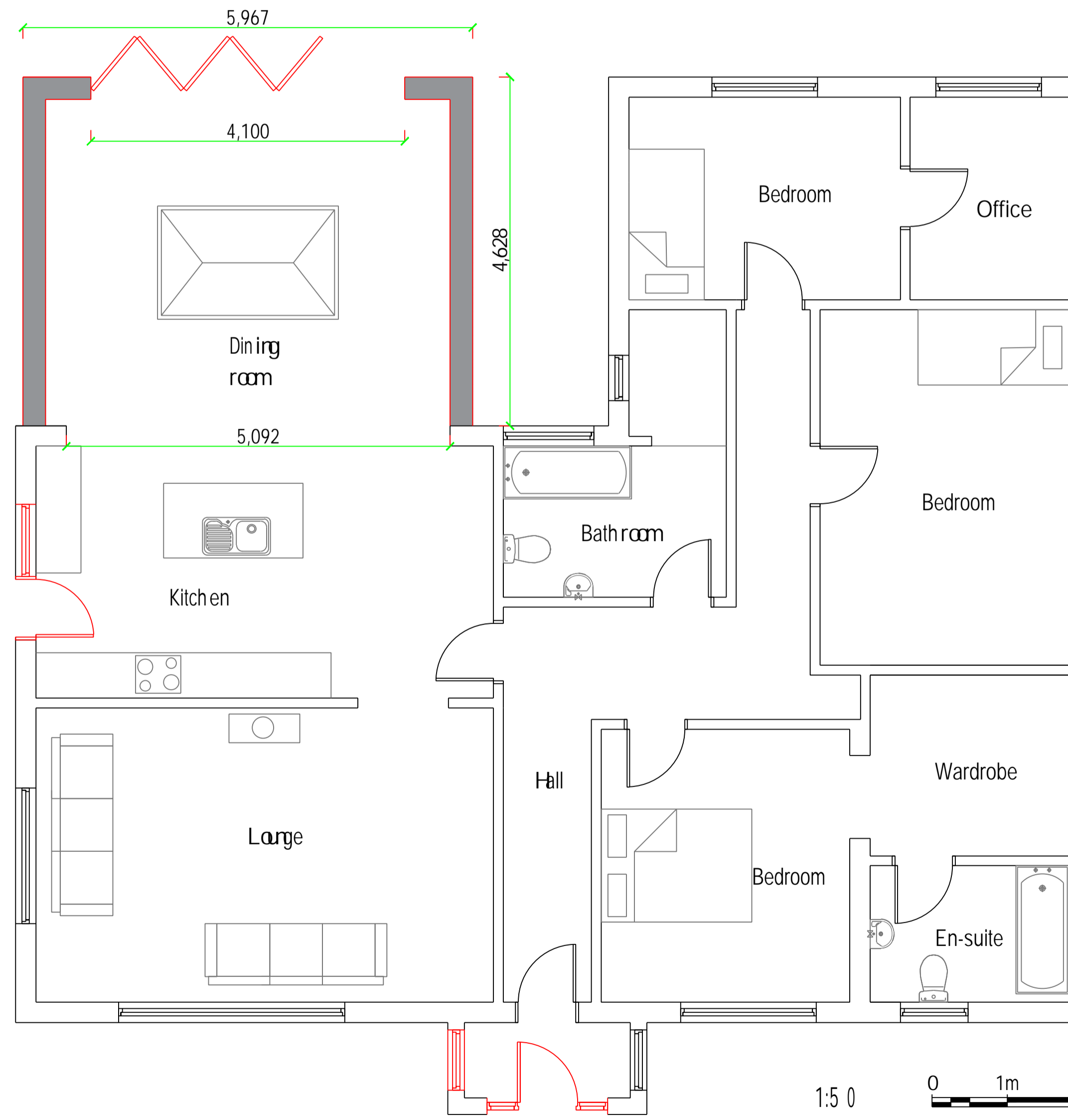

Proposed layout

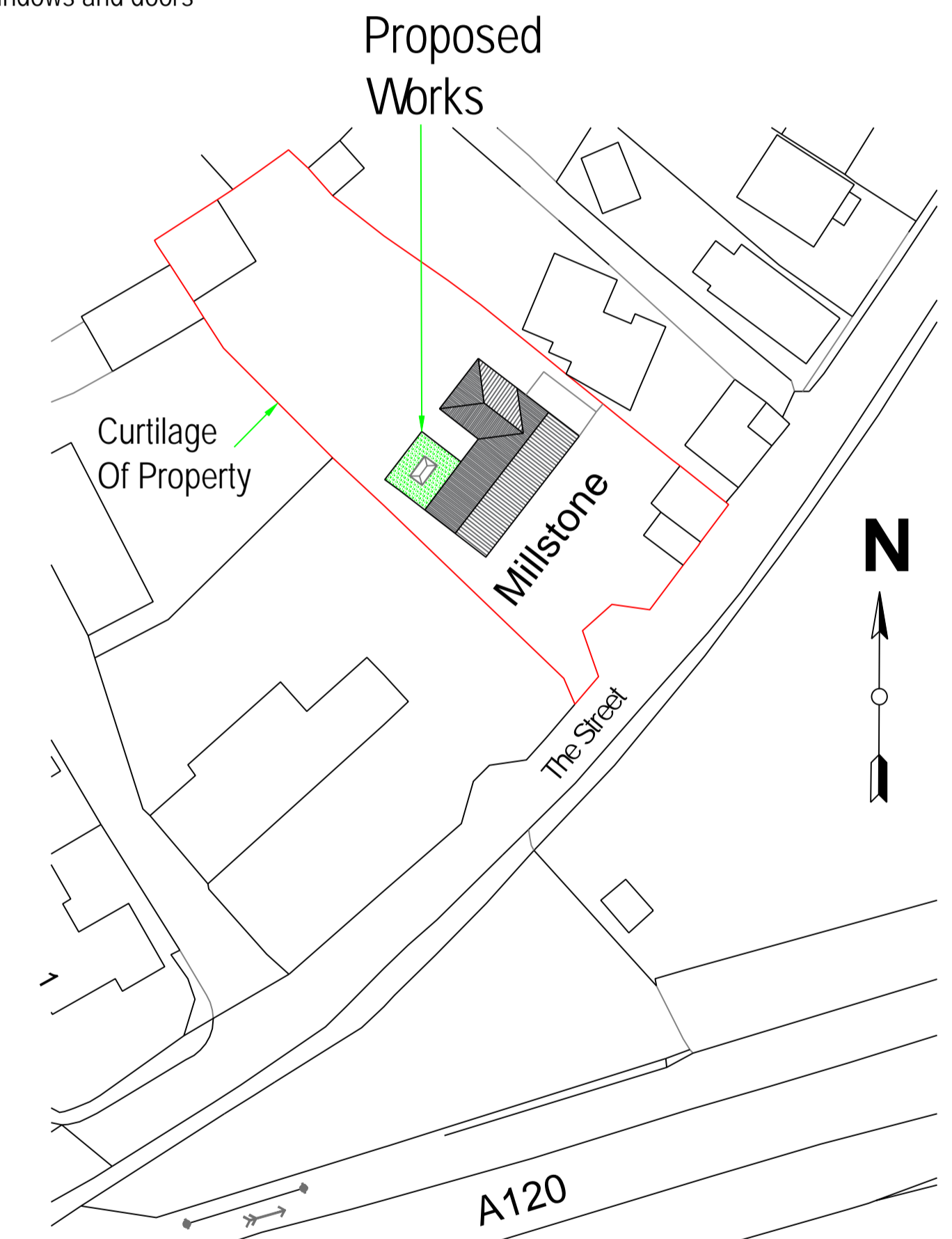
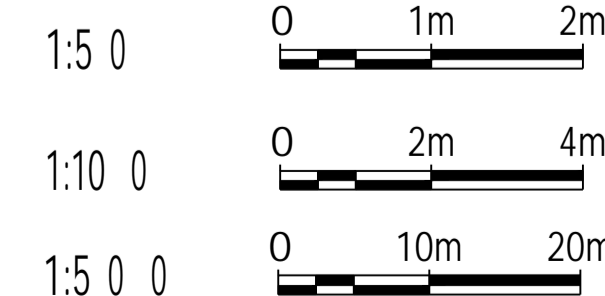

Block plan 1:500

<small>COPYRIGHT: This drawing is copyright and must not be reproduced without written consent. All Measurements to be checked on-site. Do not scale from this drawing.</small>	<b>Millstone</b> The Street Ramsey Harwich Essex CO12 5HW.	Existing and proposed layouts elevations and block plan.
	Paper Size: A1 SCALE: 1:50, 1:100, 1:500 DATE: 31/05/2022 PROJECT NO: 2284 DWG NO: P01b	DRAWN BY: <b>Tony wright</b> CHECKED BY: <b>Roger Wright</b> <small>BSc(hons)</small>
<b>Wright Ruffell Cameron</b> Architectural Design Service Beaver House Plough Road Centre Great Bentley Essex CO7 8LG Tel: 01206 250601 Fax: 01206 251443 e-mail: [redacted] Web Site: wrcads.co.uk		