

**NOTES:**  
Drawings to be read in conjunction with  
Structural Engineer's Drawings and  
Specifications.

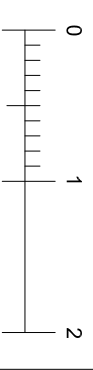

REV. DATE

29 Eglinton Walk  
Eglesham  
G76 0LB  
01355 510 464  
lorna@houletstudio.co.uk  
www.houletstudio.co.uk



DO NOT SCALE FROM DRAWINGS  
All dimensions to be checked on site by contractor and any discrepancies to  
be notified to the Architect prior to work being commenced. Use figured  
dimensions only.  
© All rights reserved. Copyright in all documents and drawings prepared by  
Houlet Studio and in any work executed from these documents and drawings  
shall remain the property of Houlet Studio.

**CLIENT:** Mr. & Mrs Neal

**SCALE:** 1:50

**SIZE:** A3

**JOB NUMBER:** A2308

**DATE:** October 2023

**PROJECT:** 17 Holehouse Road,  
Eglesham, Glasgow

**DRAWING TITLE:**  
Proposed Front Elevation

**DRAWING NUMBER:** A2308 04

REV: -

Existing Dormer

Existing red concrete tiles

Existing White render with white painted stone  
below.

Existing white windows.

Dark Grey single ply roofing membrane to flat  
roof. Dark grey / black soffits, RWP and gutters.

Flat roof to have minimum 3 degree pitch for  
rainfall to front and back (change in direction  
where flat roof intersects existing roof). Top of  
eaves at this location to align with existing eaves.  
Bottom of eaves to align with existing ceiling  
height.

Timber cladding to extension with rendered  
blockwork below FFL.

Line of fence (shown hidden so you can see  
extension).

Extension to extend past house 1m (At least 1m  
minimum access maintained between extension  
and boundary)

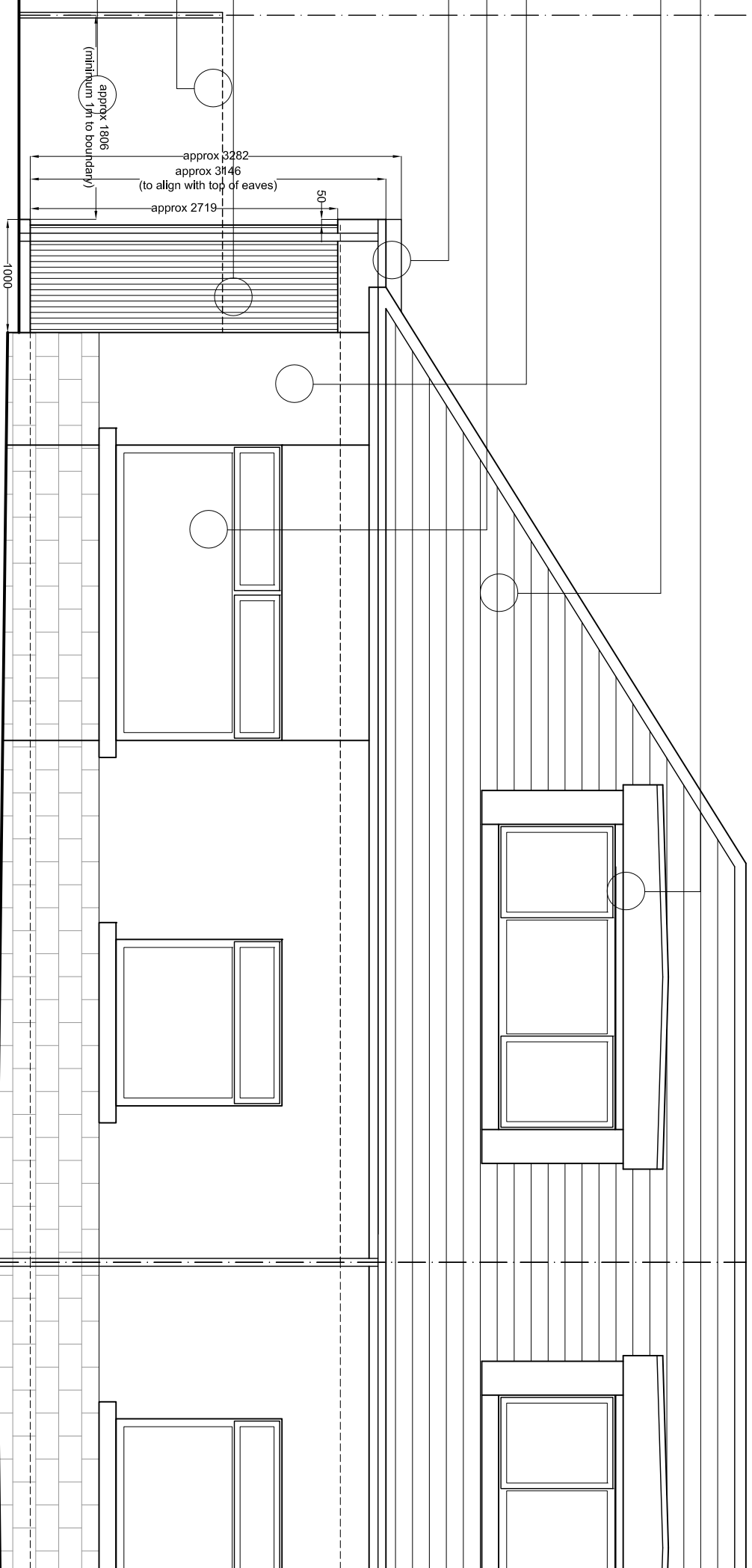

**Proposed Front Elevation**

Scale 1:50