

NOTES:
Drawings to be read in conjunction with Structural Engineer's Drawings and Specifications.

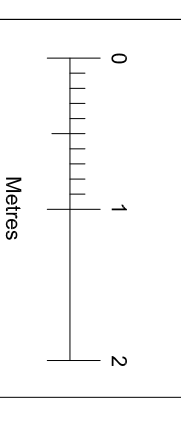

REV. DATE

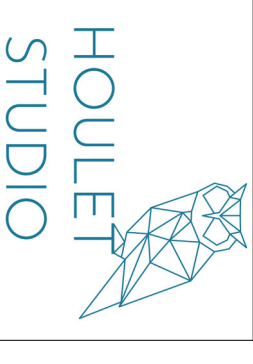

29 Eglinton Walk
Eglesham
G76 0LB
01355 510 464
lorna@houletstudio.co.uk
www.houletstudio.co.uk

DO NOT SCALE FROM DRAWINGS
All dimensions to be checked on site by contractor and any discrepancies to be notified to the Architect prior to work being commenced. Use figured dimensions only.
© All rights reserved. Copyright in all documents and drawings prepared by Houlet Studio and in any work executed from these documents and drawings shall remain the property of Houlet Studio.

CLIENT: Mr. & Mrs Neel

SCALE: 1:50

SIZE: A3

JOB NUMBER: A2308

DATE: October 2023

PROJECT: 17 Holehouse Road,
Eglesham, Glasgow

DRAWING TITLE:
Proposed Side Elevation (From
No. 15)

DRAWING NUMBER: A2308 05

REV.: -

Existing Dormer _____

Existing red concrete tiles _____

Existing White render with white painted stone below. _____

Existing white windows. _____

Dark Grey single ply roofing membrane to flat roof. Dark grey / black soffits, RWP and gutters. Flat roof to have minimum 3 degree pitch for rainfall to front and back (change in direction where flat roof intersects existing roof). Top of eaves at front location to align with existing eaves. Bottom of eaves to align with existing ceiling height.

2no. 2000 x 1000 flat roof frameless roof windows, centred on extension and aligned and centred on kitchen window and bifolds. New roof lights to be glazed in accordance with BS 6262: Part 4: 2018 and BS 6399: Part 1: 1996 and to have a U-value of 1.3 W/m²K and colour to be dark grey and approved by client. Rafters doubled up around windows and brided with double trimmers, as per Structural Engineer's Drawings and specification. Roof windows, framing and associated flashing to be installed in strict accordance with manufacturer's instructions and specification.

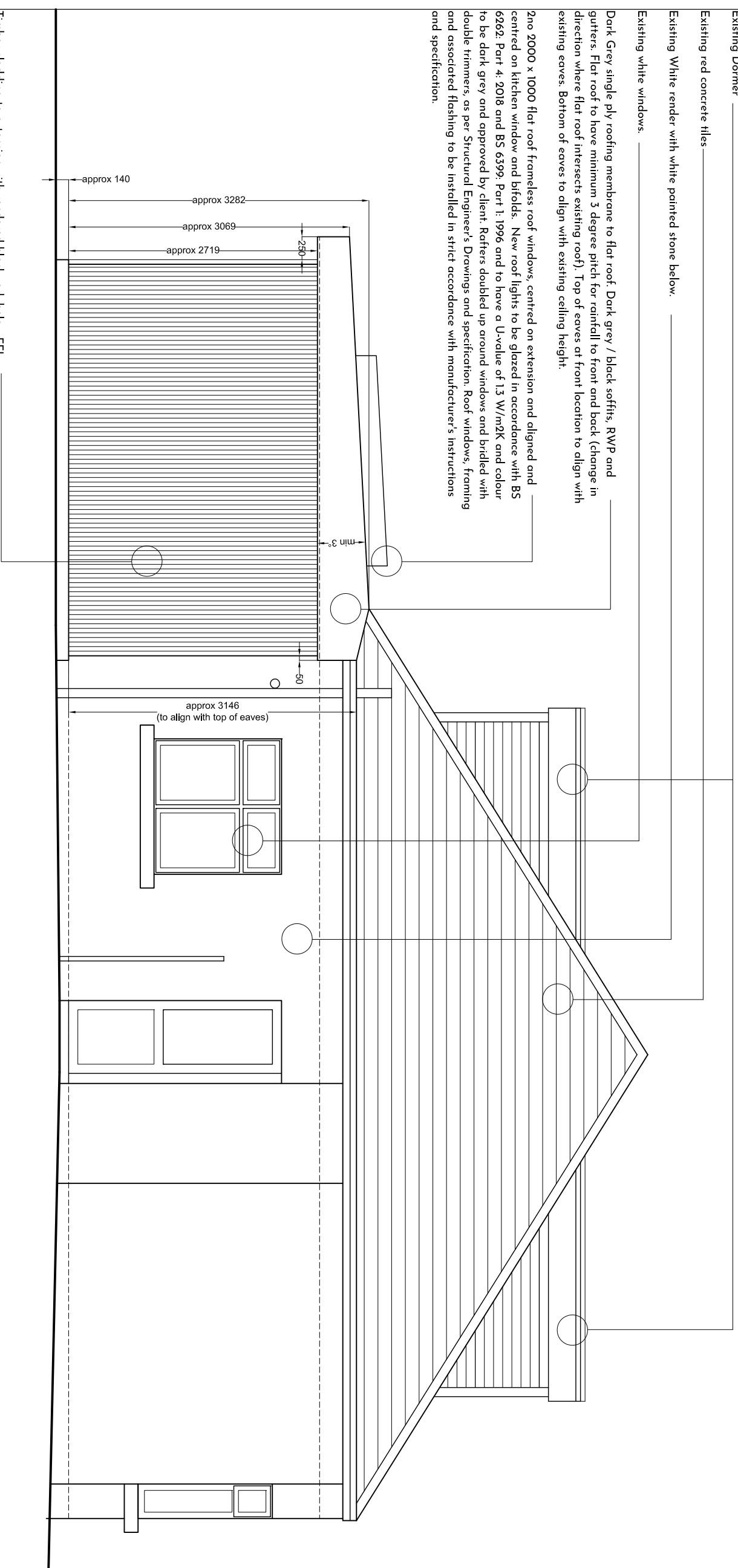

Timber cladding to extension with rendered blockwork below FFL. _____

Proposed Side Elevation (From No. 15) Scale 1:50