

Existing Front Elevation Scale 1:100

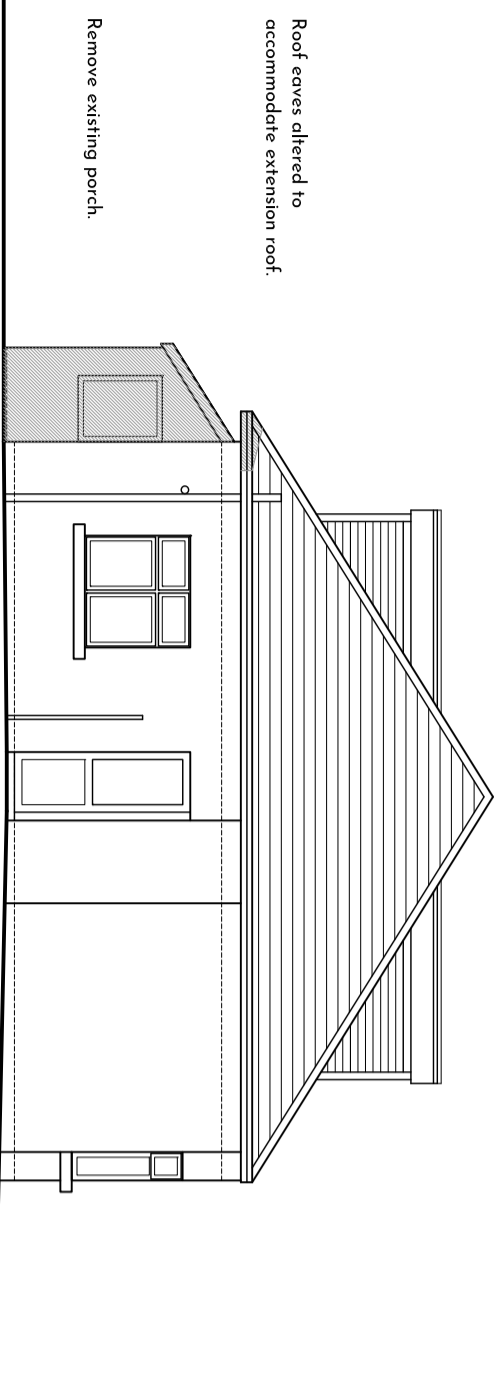

Existing Side Elevation (From No. 15) Scale 1:100

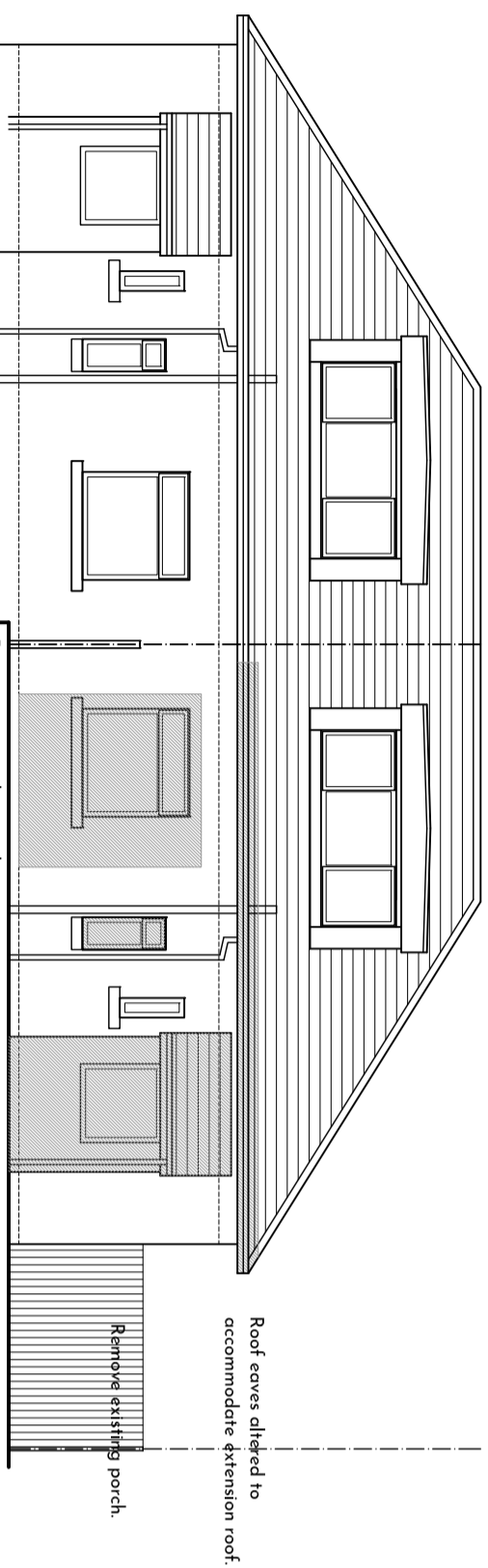

Existing Front Elevation Scale 1:100

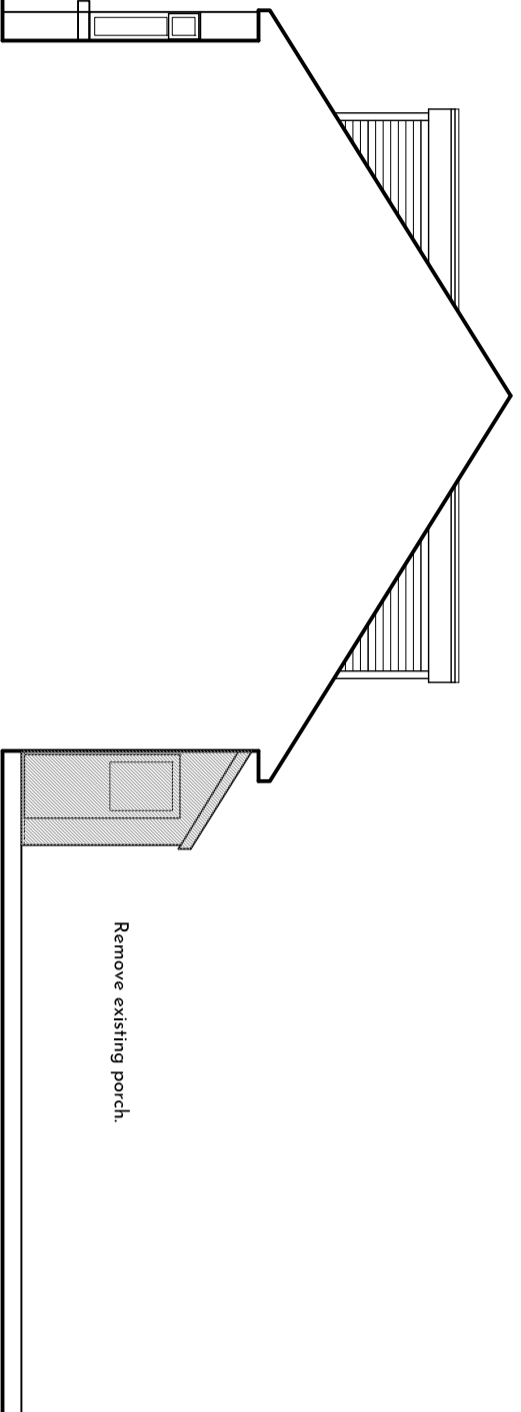

Existing Side Elevation (From No. 19) Scale 1:100

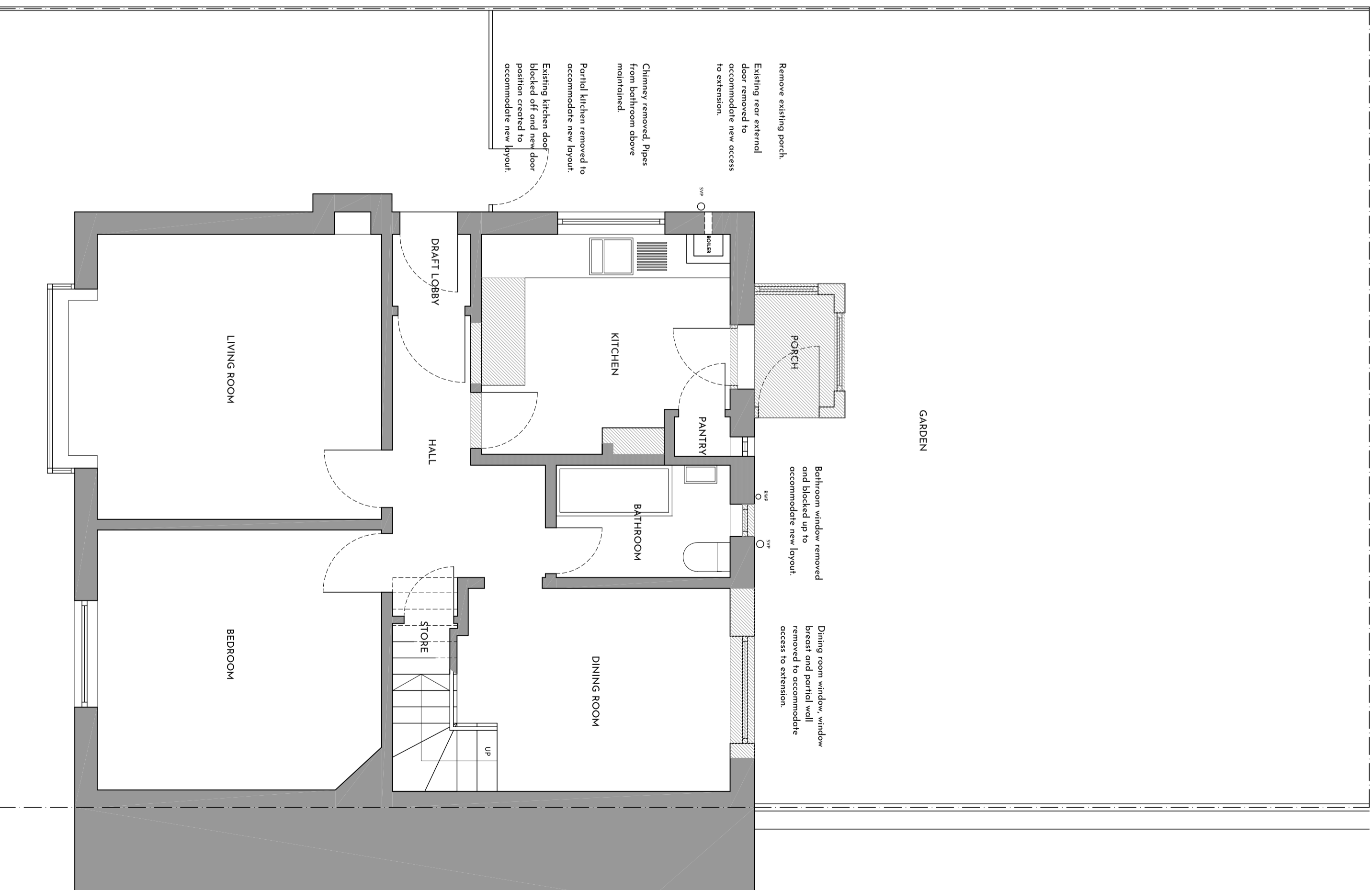

Existing Ground Floor Plan Scale 1:50

NOTES:
Drawings to be read in conjunction with Structural Engineer's Drawings and Specifications.

All steelwork to be painted and treated as per Structural Engineer's specification and finished with 2x12.5mm plasterboard or 15mm Fireline plasterboard. Joints to be staggered and all junctions taped and filled, to provide 30 minute fire resistance. (Where plasterboard not feasible, steel to be painted with intumescent paint to provide 30 minute fire protection, painted in strict accordance with manufacturer's instruction and specification to ensure full fire protection provided).

Architect to be informed if any deviations from the drawings are required.

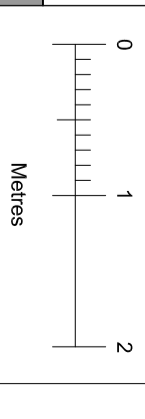

REV. DATE

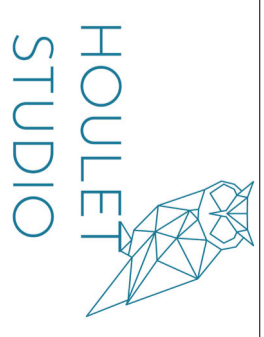

29 Eglinton Walk
Eglington
G7 6 OLB
01355 510 464
lorne@houletstudio.co.uk
www.houletstudio.co.uk

© 2017 Houlet Studio. All rights reserved. Copyright in all documents and designs provided by Houlet Studio and the work created from these documents and designs is the property of Houlet Studio.

CLIENT: Mr. & Mrs Neel
SCALE: 1:50 / 1:100
SIZE: A2
JOB NUMBER: A2308
DATE: October 2023
PROJECT: 17 Holehouse Road, Eaglesham, Glasgow
DRAWING TITLE: Existing Ground Floor Plan and Existing Elevations
DRAWING NUMBER: A2308 02