

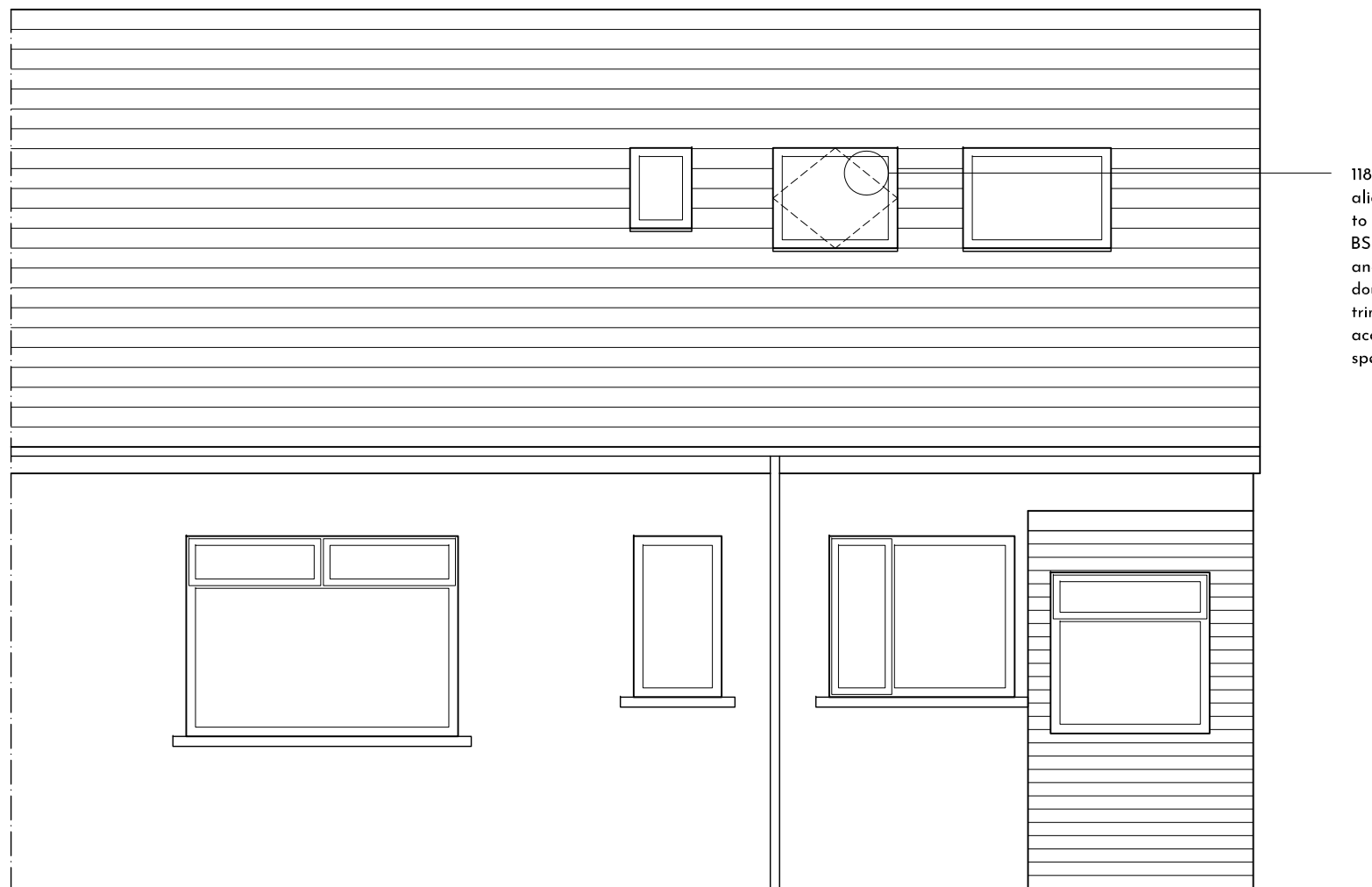

Existing Rear Elevation Scale 1:50



Proposed Rear Elevation Scale 1:50

1180 x 940 Roof window installed, centred on bathroom and aligned with existing bedroom velux window. Roof window to be glazed in accordance with BS 6262: Part 4: 2018 and BS 6399: Part 1: 1996 and to have a U-value of 1.3 W/m²K and colour to be dark grey and approved by client. Rafters doubled up around velux windows and bridled with double trimmers. Roof lights and flashing to be installed in strict accordance with manufacturer's instructions and specification.

NOTES:

Drawings to be read in conjunction with Structural Engineer's Drawings and Specifications.

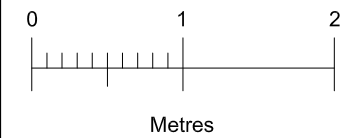

REV : DATE

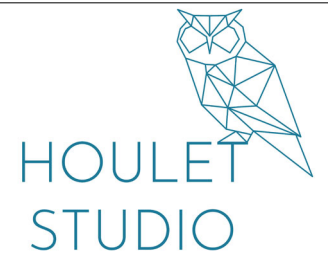

29 Eglinton Walk
Eaglesham
G76 0LB

01355 510 464
lorna@houletstudio.co.uk
www.houletstudio.co.uk

DO NOT SCALE FROM DRAWINGS
All dimensions to be checked on site by contractor and any discrepancies to be notified to the Architect prior to works being commenced. Use figured dimensions only.

© All rights reserved. Copyright in all documents and drawings prepared by Houlet Studio and in any work executed from those documents and drawings shall remain the property of Houlet Studio.

CLIENT: Mr & Mrs Moore

SCALE: 1:50

SIZE: A3

JOB NUMBER: A2314

DATE: October 2023

PROJECT: 63 Holehouse Road,
Eaglesham, Glasgow

DRAWING TITLE:
Existing and Proposed Rear
Elevation

DRAWING NUMBER: A2314 06

REV: -