

PROPOSED FRONT ELEVATION

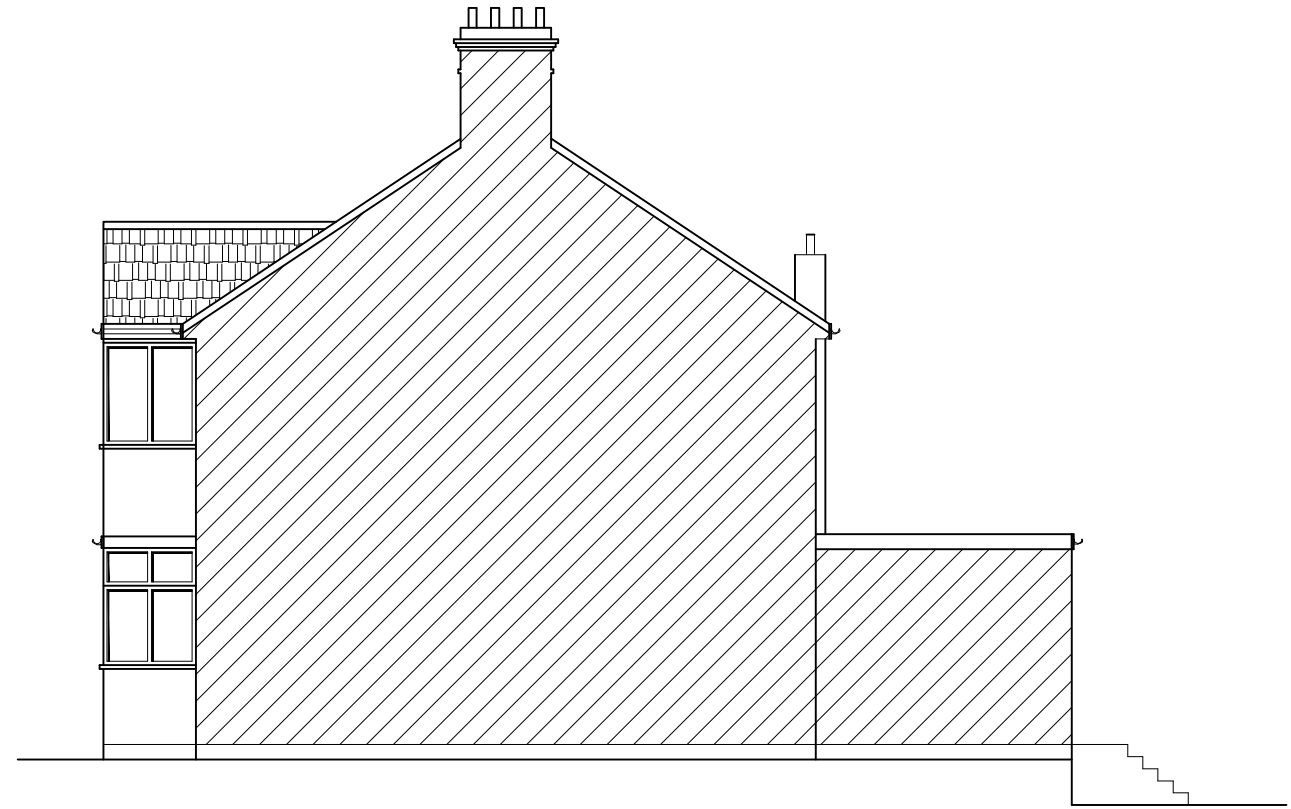

PROPOSED SIDE ELEVATION



PROPOSED REAR ELEVATION



PROPOSED SIDE ELEVATION

CLIENT: Mr. ALTAF ELAHI
 ADDRESS: 67 NEWBOLT AVENUE CHEAM SUTTON SM3 8ED

Notes:
 PLEASE NOTE THAT BEFORE BUILDING WORKS COMMENCES IT IS THE RESPONSIBILITY OF THE BUILDER OR OWNER TO SERVE PARTY WALL NOTICES TO ALL NEIGHBOURS. NO CONSTRUCTION WORK TO BE STARTED PRIOR TO COUNCIL'S APPROVAL. DRAWINGS TO BE READ IN CONJUNCTION WITH RELEVANT DRAWING AND SPECS. FIGURED DIMENSIONS ONLY. ANY DISCREPANCIES ARE TO BE POINTED TO THE COMPANY. THE COMPANY IS NOT LIABLE FOR ANY FAULTS NOT RAISED.

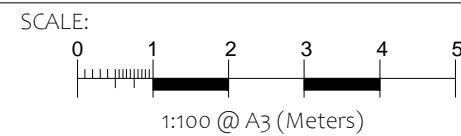

DE-MAX LIMITED
 Planning & Engineering consultants,

Sheet No:
 04
 Date:
 July 2023