

DO NOT SCALE : All dimensions are to be checked and confirmed on site. All discrepancies are to be reported to this Office.
This drawing and design is protected under copyright, and it shall not be reproduced in whole or part without our prior consent.

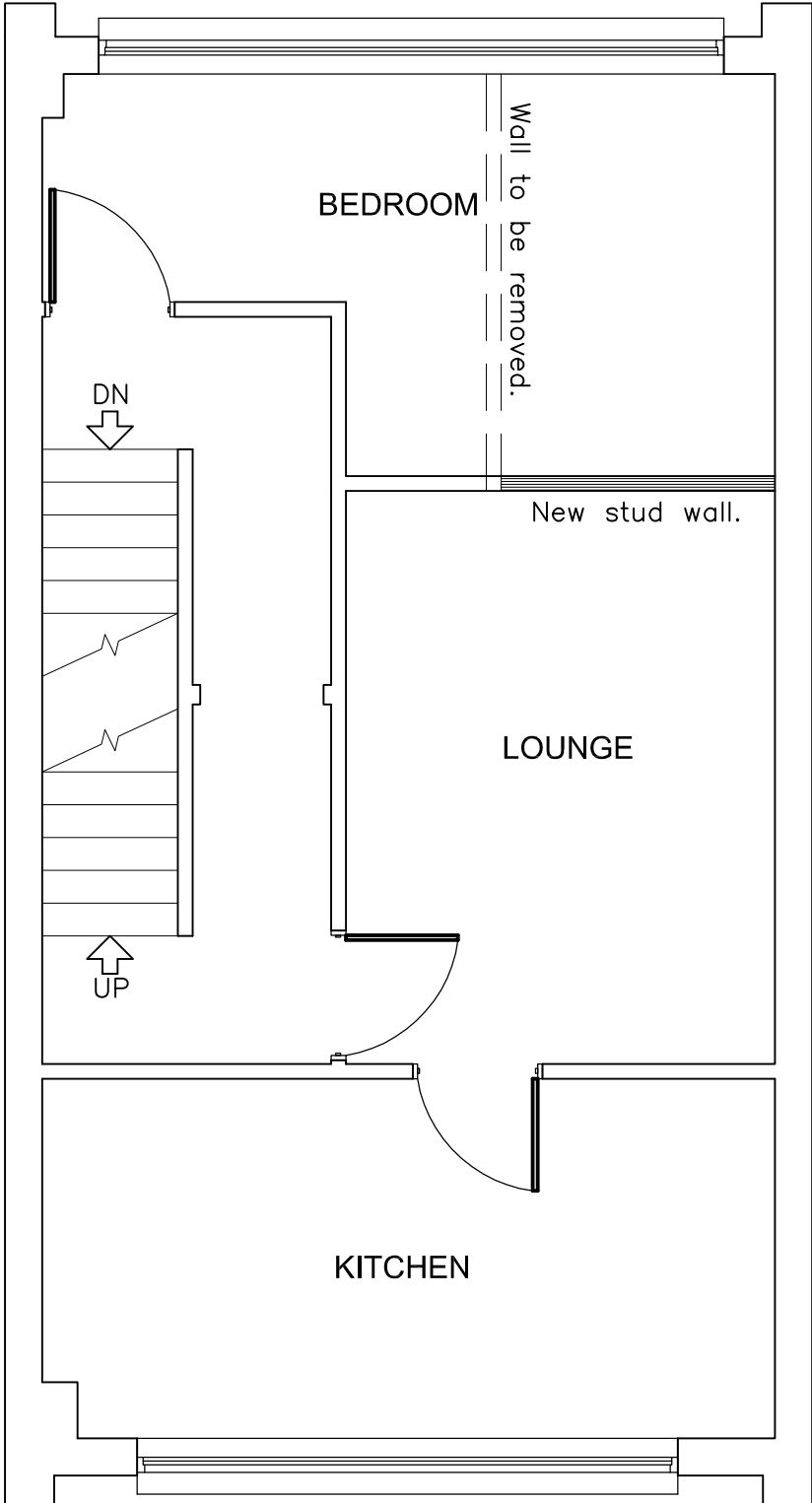

PROPOSED FIRST FLOOR PLAN

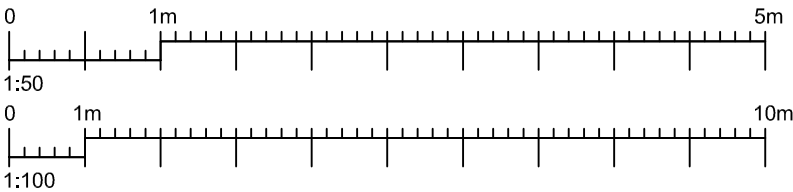

13 KINGSMEAD CLOSE, SIDCUP, KENT. PROPOSED INTERNAL ALTERATIONS - <u>PROPOSED FIRST FLOOR PLAN.</u>	Kelsham Ltd CONSULTING STRUCTURAL ENGINEERS WILSON HOUSE JOHN WILSON BUSINESS PARK, WHITSTABLE KENT. CT5 3QT Tel : 01227 276503 E-mail : Mail@Kelsham.co.uk	SCALE		1:50 @ A3		
		DATE		NOVEMBER 2023	DRAWN BY	N.R.J.
		CLIENT				
		DRAWING NO.		REV.		
		KL4015/05				