

Prop. Side Elevation. 1:100

Prop. Front Elevation. 1:100

Prop. Side Elevation. 1:100

Prop. Rear Elevation. 1:100

scale bar: 1:100.

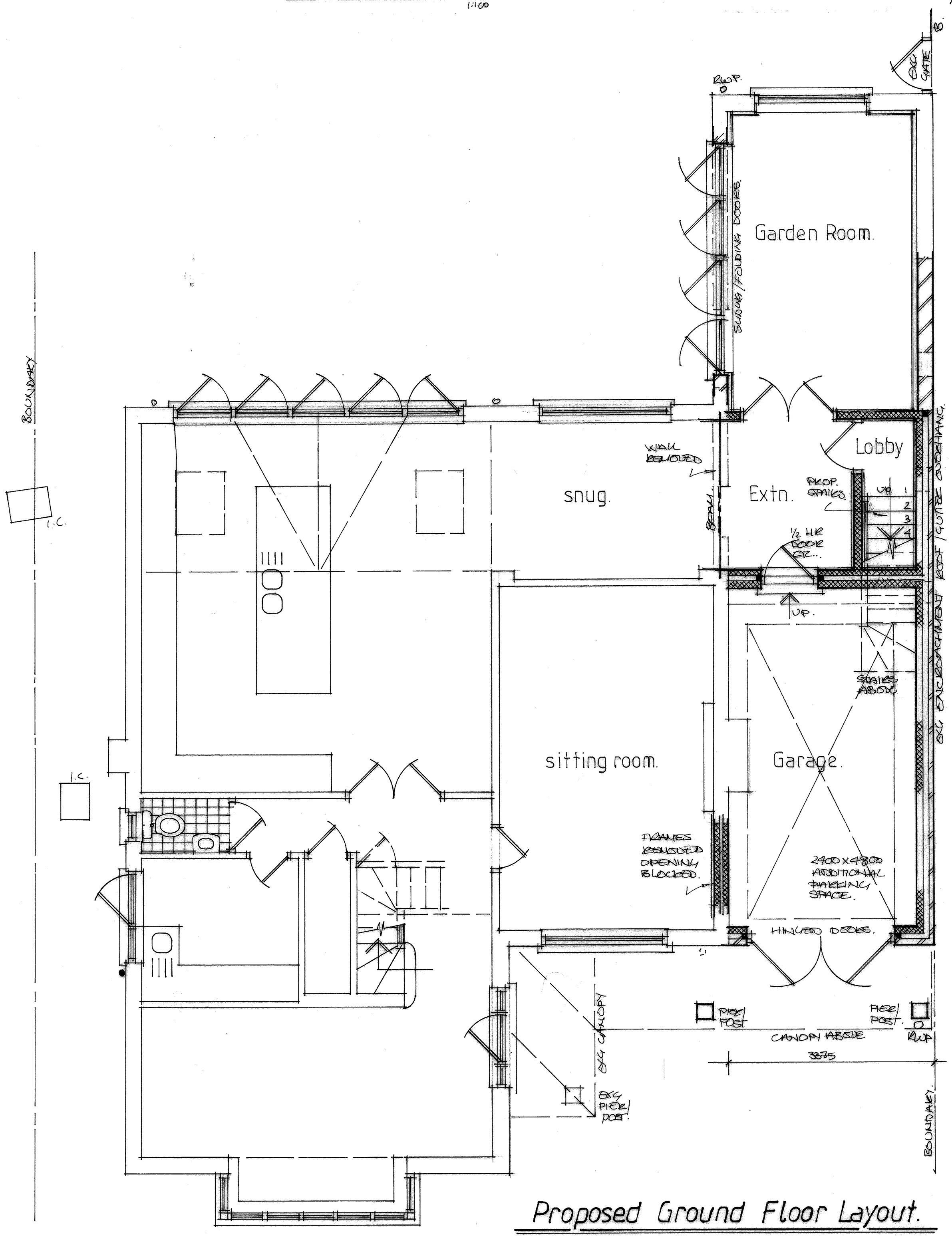

Proposed Ground Floor Layout. 1:50

scale bar: 1:50.

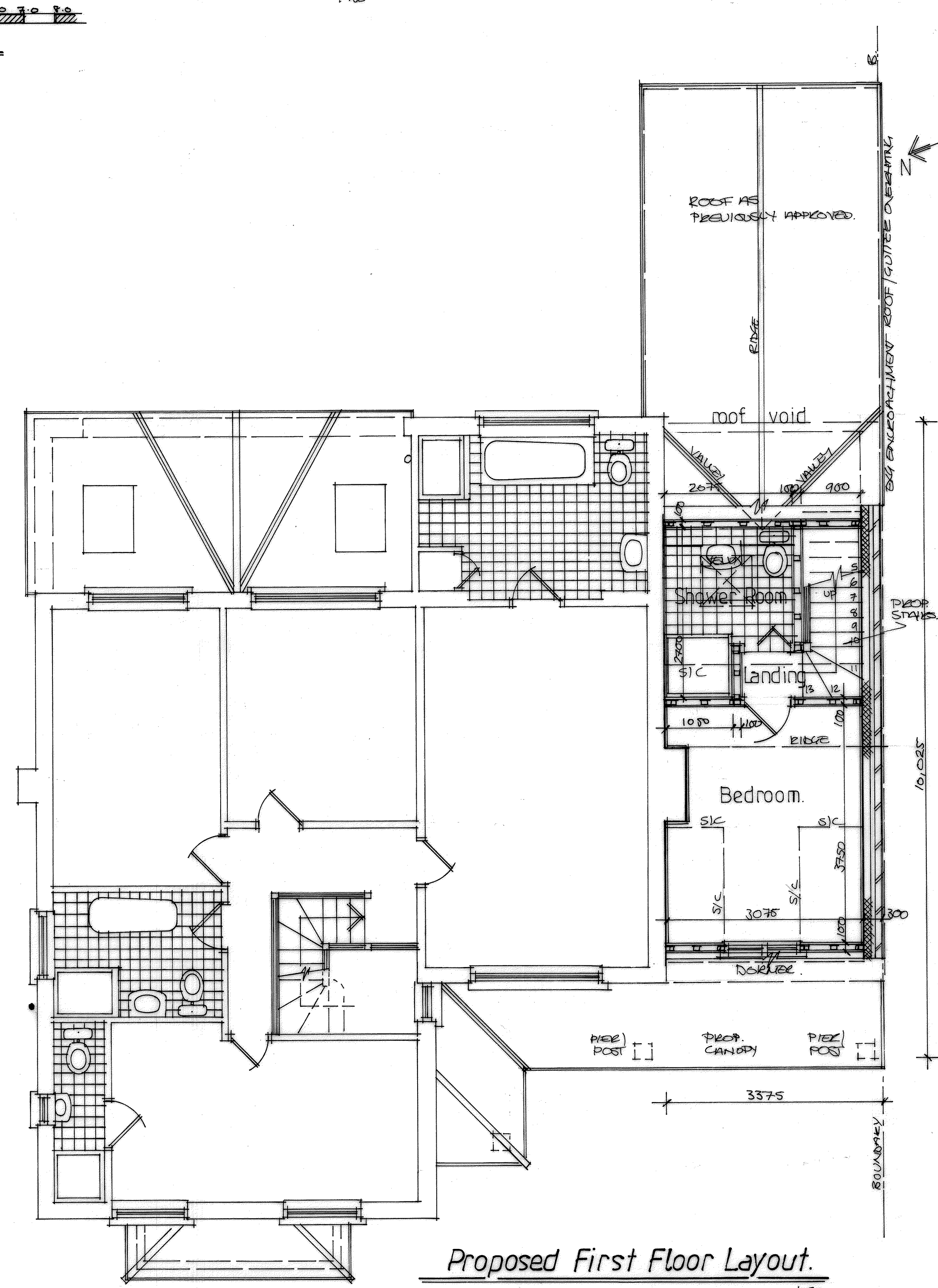

Proposed First Floor Layout. 1:50

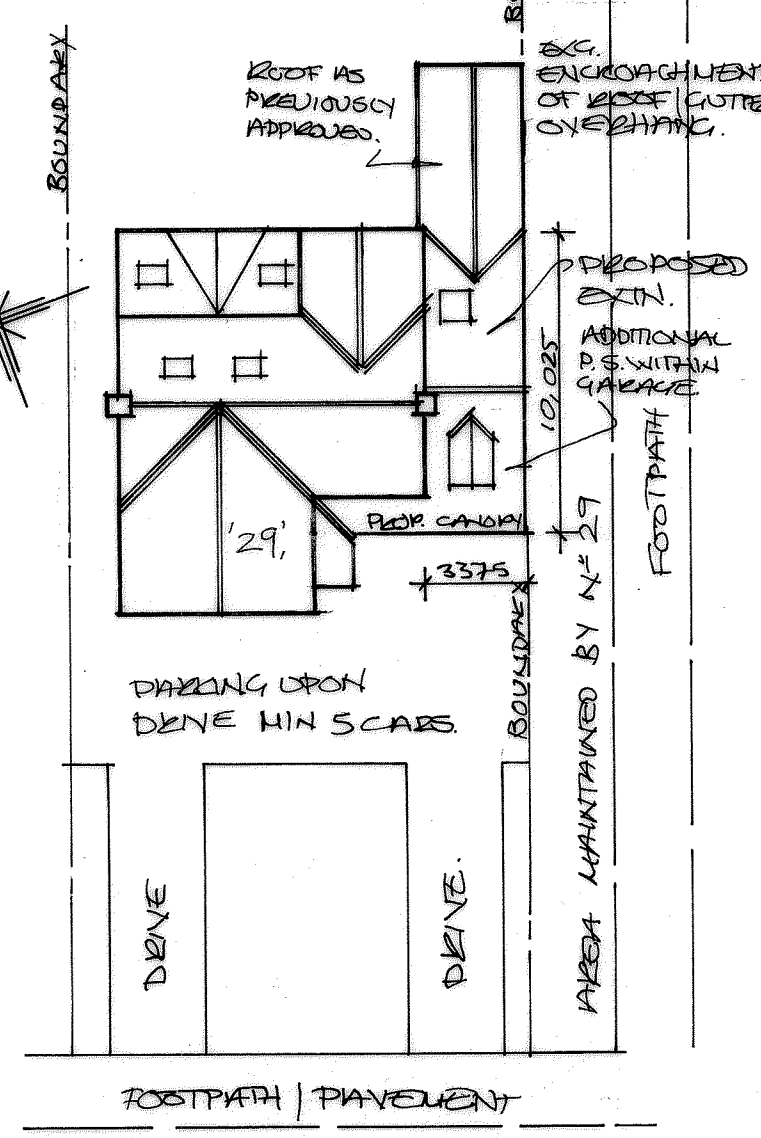

Prop. Block Plan.

scale bar: 1:250.

Russell A Broad & Associates.
 *Architecture*Surveying*Supervision*
 approved designs since 1986.
 The Architectural Design Studio,
 'The Old Cycle Shop', 200 High Street,
 Wickham Market, Suffolk IP13 0RF.
 Mobile:- 07931 150805.
 Email:- RussellBroad1986@gmail.com

Project:-
**Proposed Two Storey
 Side Extension with
 Alterations.**

Project Address:-
**29, Camden Road,
 Bexley,
 Kent. DA5 3NS.**
 For:-
Mr. Brown.

Submitted:-	Approved:-
-------------	------------

Date:- Oct. 2023	Scale:- 1:50, 1:100, 1:250.
---------------------	--------------------------------

Please Scale For Planning Purposes Only.
 All Dimensions are to be Checked on Site.
 All Works to Relevant Codes of Practice & B.S.'s.
 Client and Contractor to ensure compliance with
 C.D.M., Health & Safety Regulations & Party Wall
 Agreement Act where applicable.

Project Ref:- 81125.	Drawing Number:- 11	Rev
-------------------------	------------------------	-----