

NOTES

ONLY DOOR IN RED TO BE REPLACED

EXISTING TIMBER FRONT ENTRANCE DOOR TO BE REPLACED WITH COMPOSITE FRONT DOOR.

PROPOSED DOOR DETAILS CAN BE FOUND ON PAGE 25 OF THE HALO SYSTEM 10 BROCHURE ATTACHED ALONG WITH THIS APPLICATION.

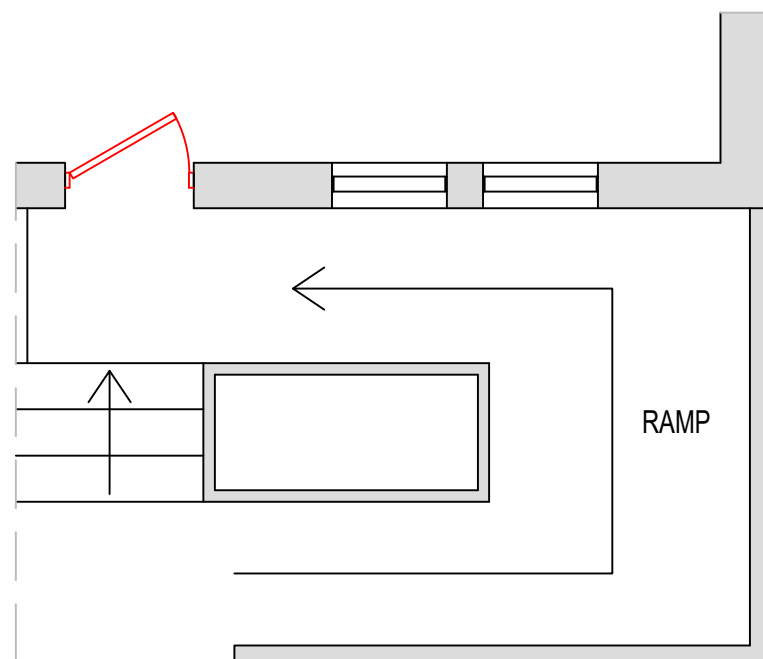

**199 BROOK STREET
PROPOSED LAYOUT
SCALE 1:50**



D1

**199 BROOK STREET
PROPOSED ELEVATION
VIEW A
SCALE 1:50**



Scale 1:50

Rev.	Description.	Date.

Do not scale from this drawing. Dimensions to be verified on site by contractor prior to commencement of work.
This drawing is the copyright of the practice and may not be reproduced in part or in whole without the prior written consent of the practice.
© 2023 Faithorn Farrell Timms LLP



Faithorn Farrell Timms
Central Court
1 Knoll Rise
ORPINGTON
Kent BR6 0JA
T 01689 885080

Client
ORBIT HOUSING ASSOCIATION

Project
199 BROOK STREET ERITH, DA8 1EB

Drawing Title
PROPOSED LAYOUT AND FRONT ELEVATION

Date 04/10/2023	Scale 1:50 @ A3
---------------------------	---------------------------

Drawn By AR	Checked By GB
-----------------------	-------------------------

Project No. T1-6266	Drawing No. 3	Rev.
-------------------------------	-------------------------	------