

Ground floor plan
1:50

0 1m 2m 3m 4m 5m

1:50 scale bar

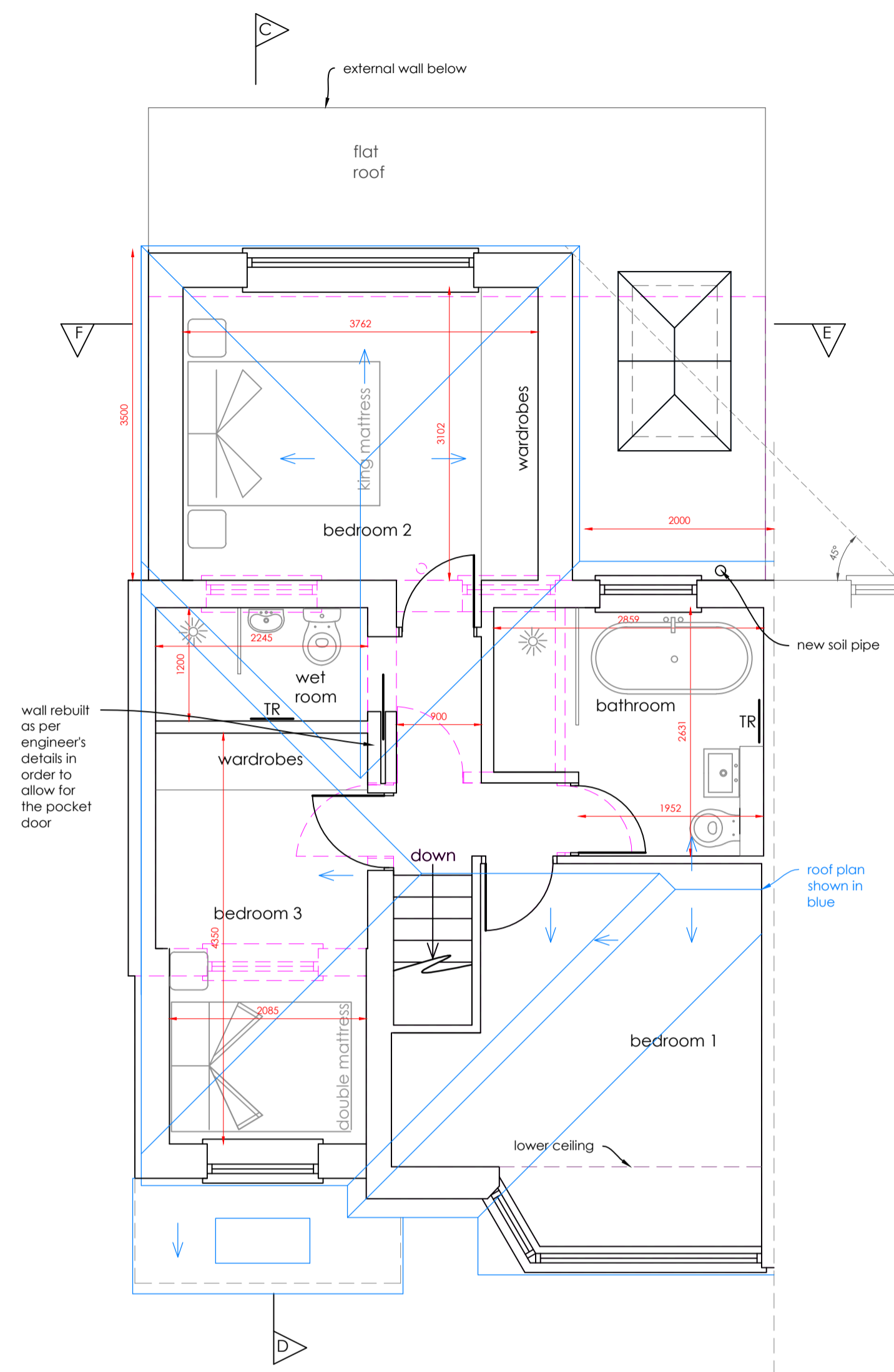

First floor plan
1:50

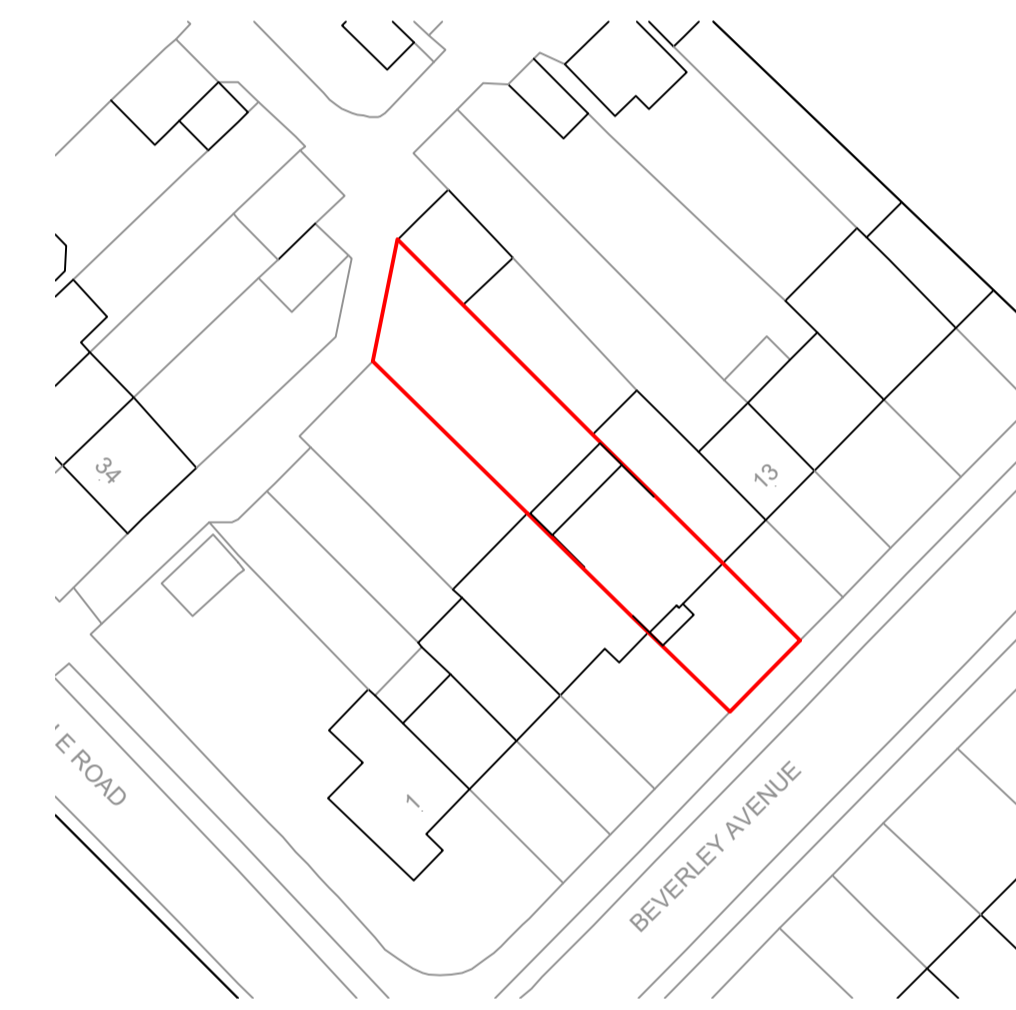

Block plan
1:500

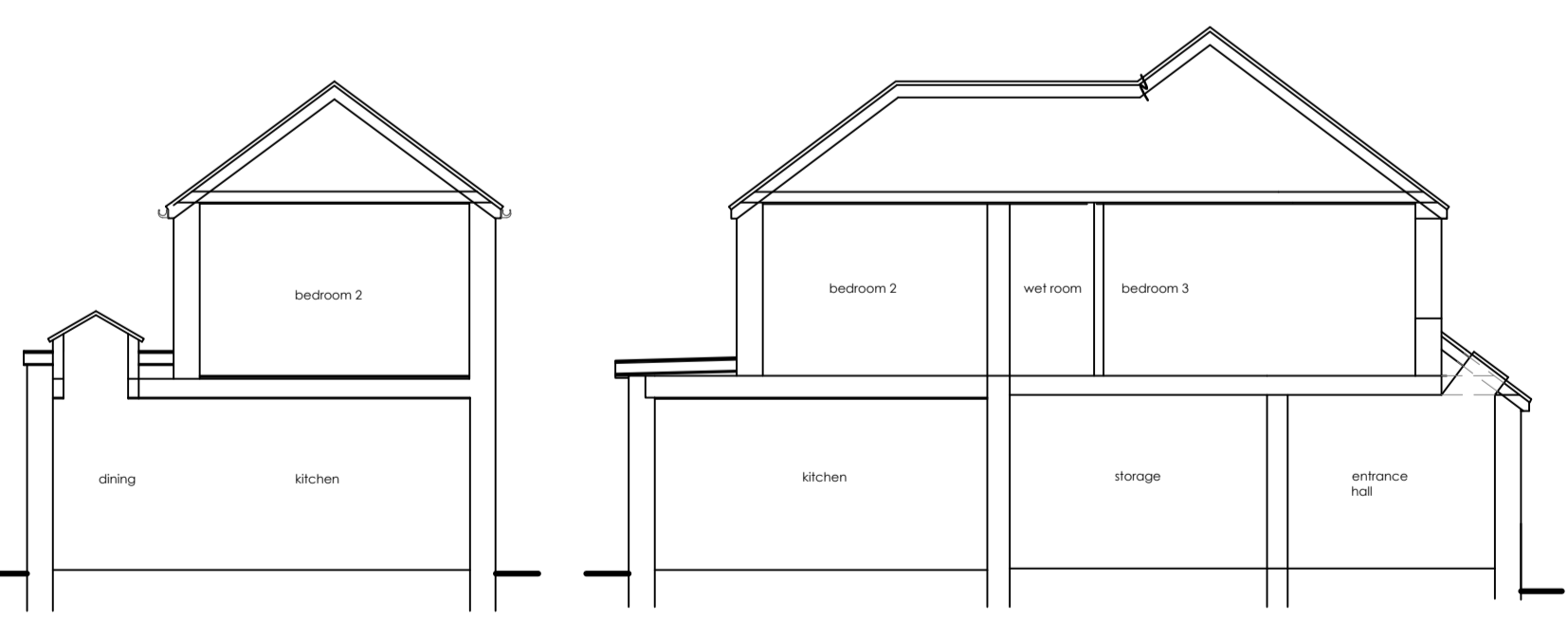

Section E - F
1:100

Section C - D
1:100

0 2m 4m 6m 8m 10m

1:100 scale bar

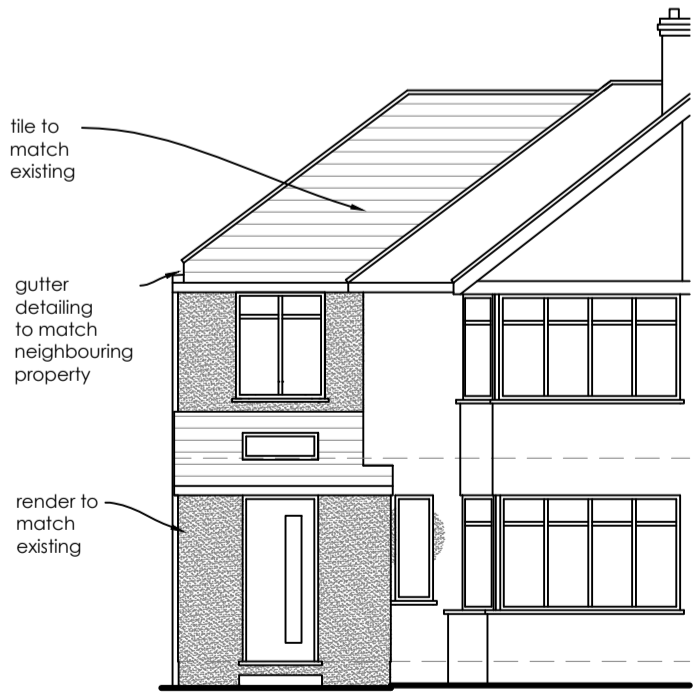

Front elevation
1:100

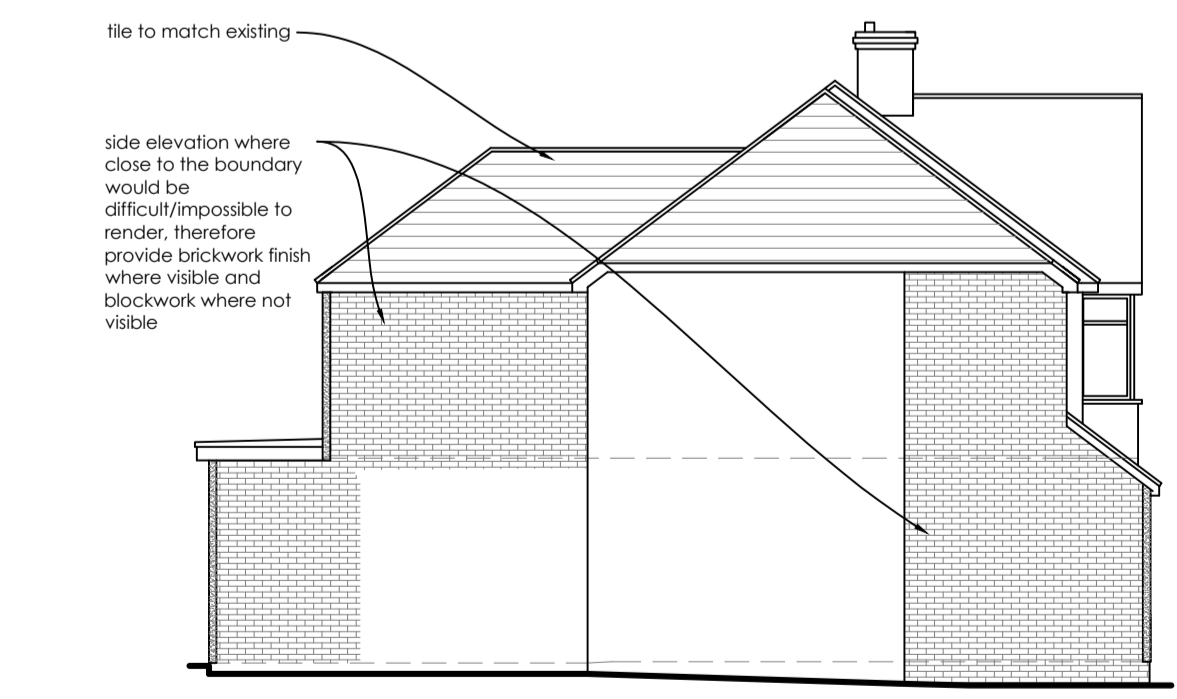

Flank elevation
1:100

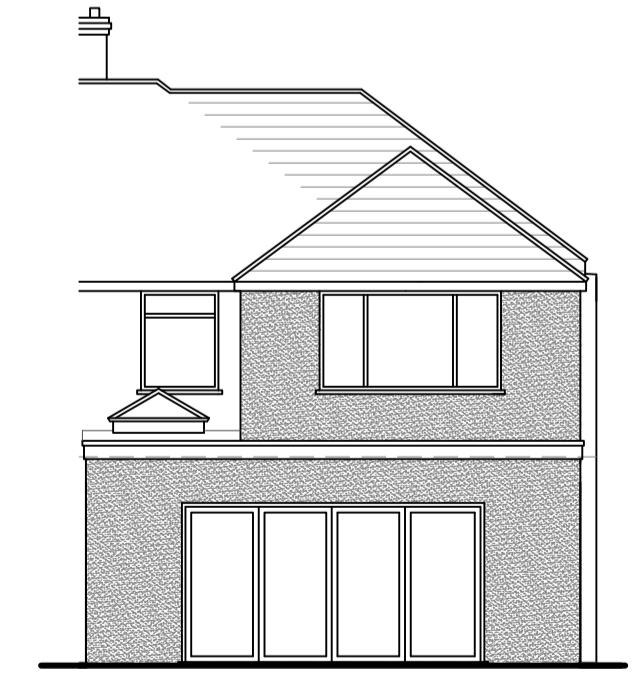

Rear elevation
1:100

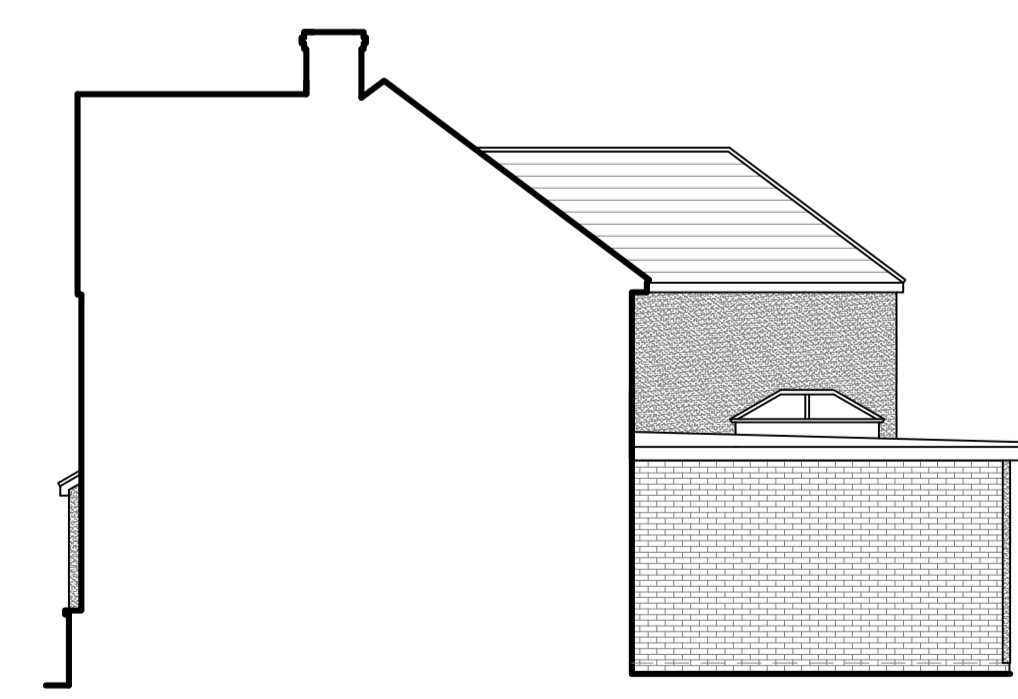

Flank elevation
1:100

Construction (Design and Management) Regulations 2015. Virtually everyone involved in a construction project has legal duties under CDM 2015. See further information at www.HSE.gov.uk

Asbestos - get your property tested. Further information and your responsibilities can be found at www.HSE.gov.uk.

These plans are for identification purposes only. Do not scale from these plans - take measurements on site. All dimensions are approximations. This plan is for viewing at the scales indicated only. This plan is suitable for planning permission purposes.

Revision	Description	Date
C	First floor extension	14.07.23
B	Front rooflight and rear first floor extension amended	21.02.23
A	Parapet wall removed	07.02.23

SAMUEL MOSS LTD

www.samuelmossLtd.co.uk

Client:	
Project:	9 Beverley Avenue, Sidcup, DA15 8HF
Title:	Proposed plans for planning permission
Date:	Nov 2022
Scale:	@ A1
Drawn:	SM
Plan no:	SM377.2
Revision:	C