

This drawing is solely for the purpose of obtaining Planning Approval.

This drawing is NOT suitable for construction.

Do NOT scale this drawing for construction purposes.

Drawing Legend

Removals Line

Existing Walls



Existing North Elevation

1:100



SCALE 1:100



Existing East Elevation

1:100

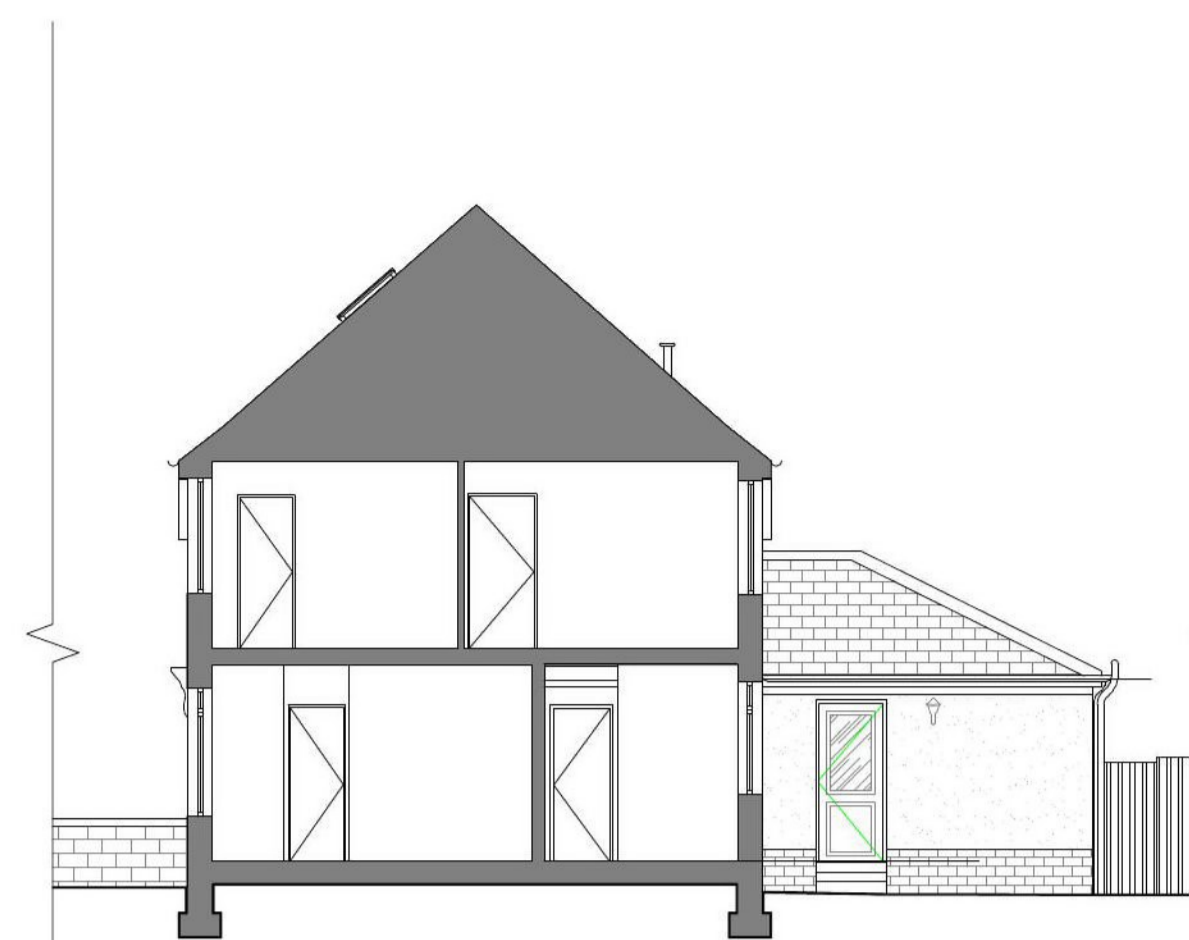

Existing South Elevation

1:100

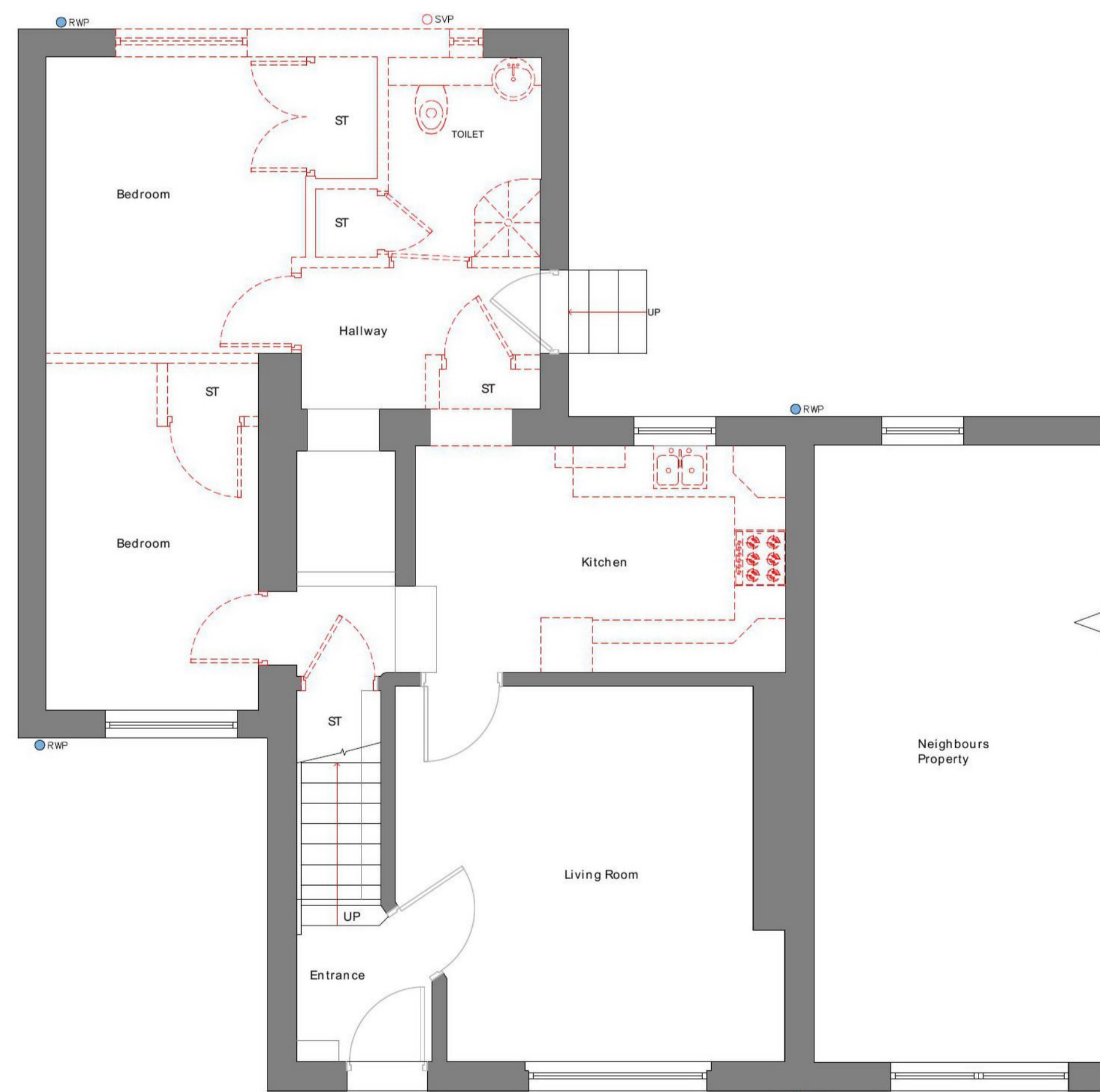

Existing North Elevation

1:100



SCALE 1:100



Existing Site Plan

1:200



SCALE 1:200

Reproduced by permission of Ordnance Survey on behalf of HMSO.

© Crown Copyright and database rights 100023404, 2023

A1	REV	Date of Issue	Day >	Month >	Year >	Drawn By
			CP			
Client:		Mr & Mrs McNeal				
Project:		Extension and Alteration at 15 Wellington Park, Montrose, DD10 8QE				
Title:		Existing Floor Plan, Elevations and Site Plan				
Drawing Ref:		JDC - 1931 -A000 - PL				

CRAWFORD
architecture

Office Address:
72 New Wynd Montrose, Angus, DD10 8RF

Tel: 01674 672064
Email: info@crawfordarchitecture.co.uk
Web: www.crawfordarchitecture.co.uk