

This drawing is solely for the purpose of obtaining Planning Approval.

This drawing is NOT suitable for construction.

Do NOT scale this drawing for construction purposes.

Drawing Legend

- Existing Walls
- Blockwork
- Timber Frame with Insulation
- Stone
- Internal Partitions
- Clad / Framed Walls

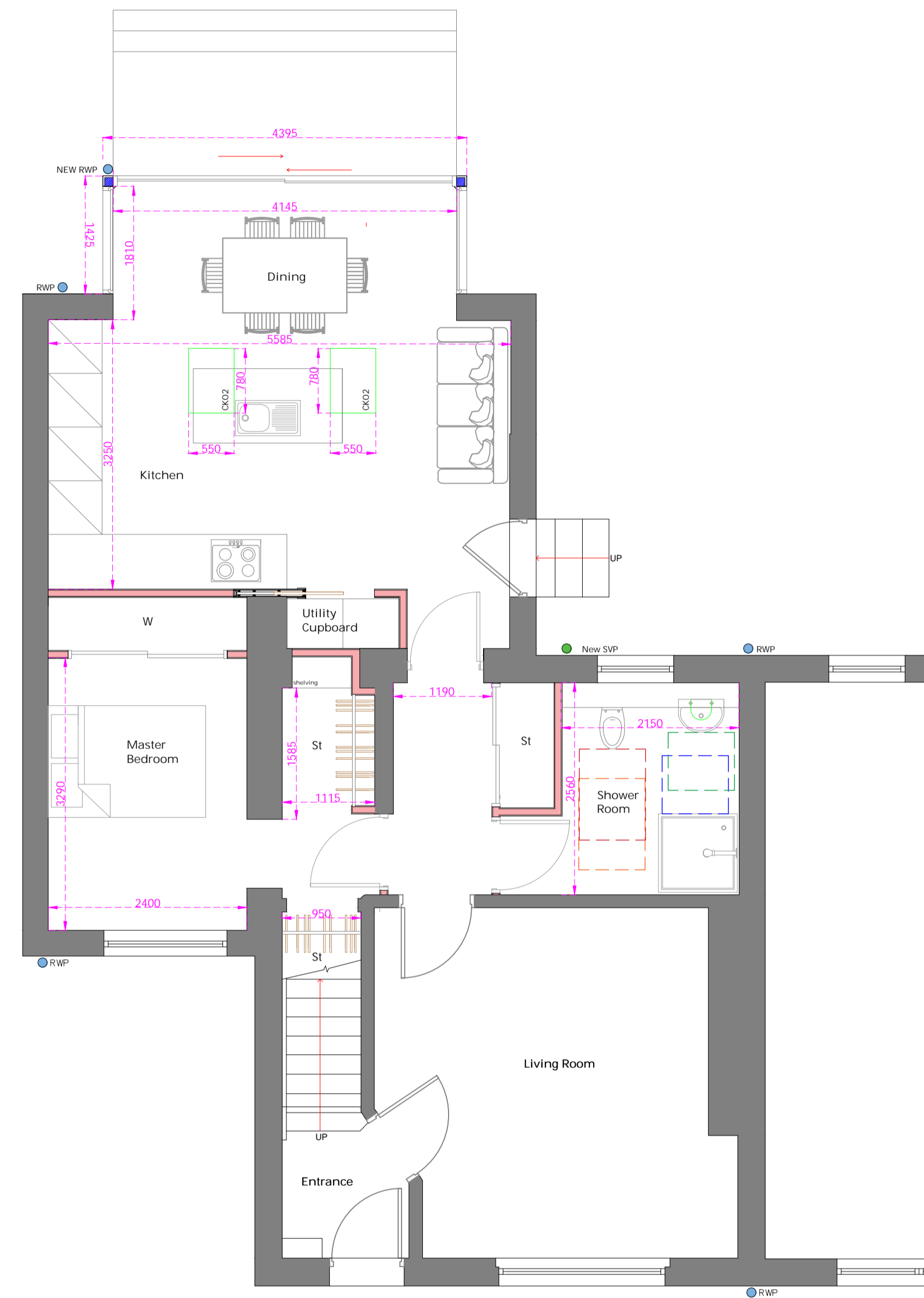

Proposed Ground Floor Plan
1:50



SCALE 1:50

A1	REV			Date of Issue	Day >	Month >	Year >	Drawn By

Client: Mr & Mrs McNeal

Project: Extension and Alteration at 15 Wellington Park, Montrose, DD10 8QE

Title: Proposed Ground Floor Plan

Drawing Ref: JDC - 1931 - A100 - PL



Office Address:
72 New Wynd Montrose, Angus, DD10 8RF

Tel: 01674 672064
Email: info@crawfordarchitecture.co.uk
Web: www.crawfordarchitecture.co.uk