







This drawing is solely for the purpose of obtaining Planning Approval.

This drawing is NOT suitable for construction.

Do NOT scale this drawing for construction purposes.

Planning Application Legend

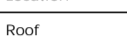
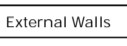
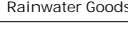
-  Existing Ground Line
-  Finished Floor / Ceiling Levels
-  Existing Ground
-  Proposed Ground Build Up

| Location | Hatch Type | Material | Colour / RAL |
|-----------------|---|------------|--------------|
| Roof |  | Fibreglass | Grey |
| External Walls |  | Render | White |
| External Walls |  | Brick | Brown |
| Windows & Doors |  | UPVC | Mahogany |
| Rainwater Goods |  | UPVC | Brown |

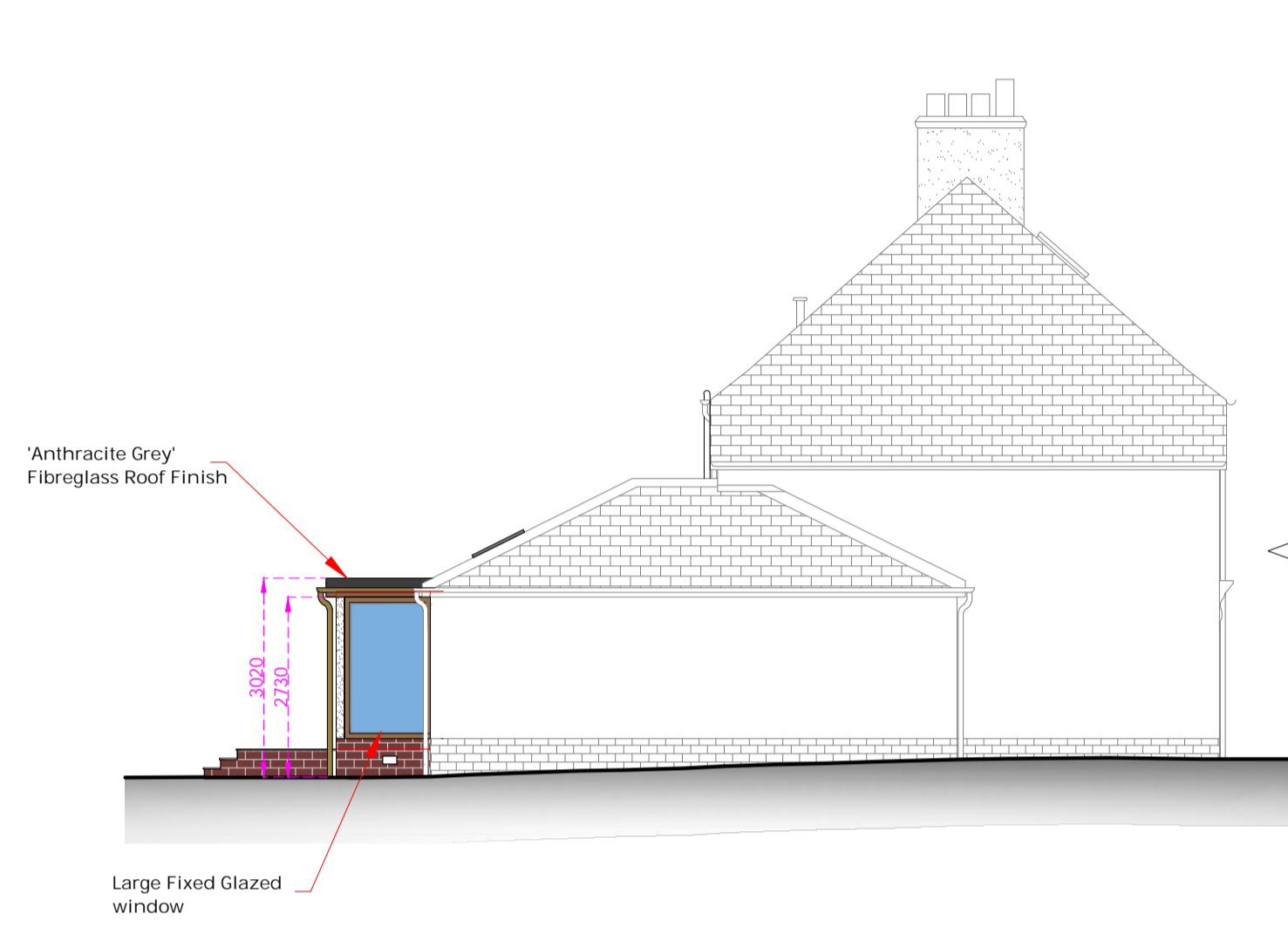

Proposed North Elevation
1:100



SCALE 1:100

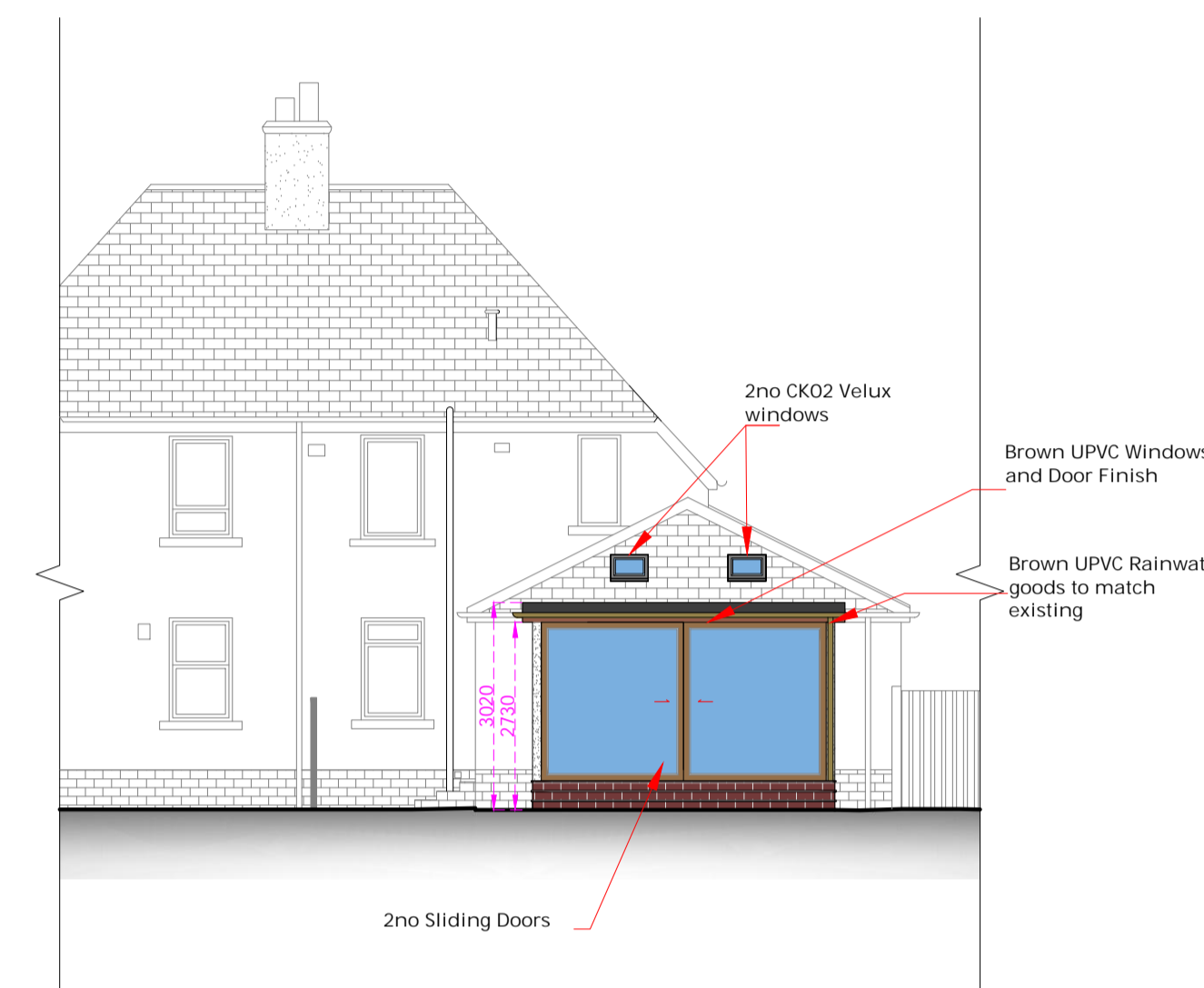

Proposed East Elevation
1:100

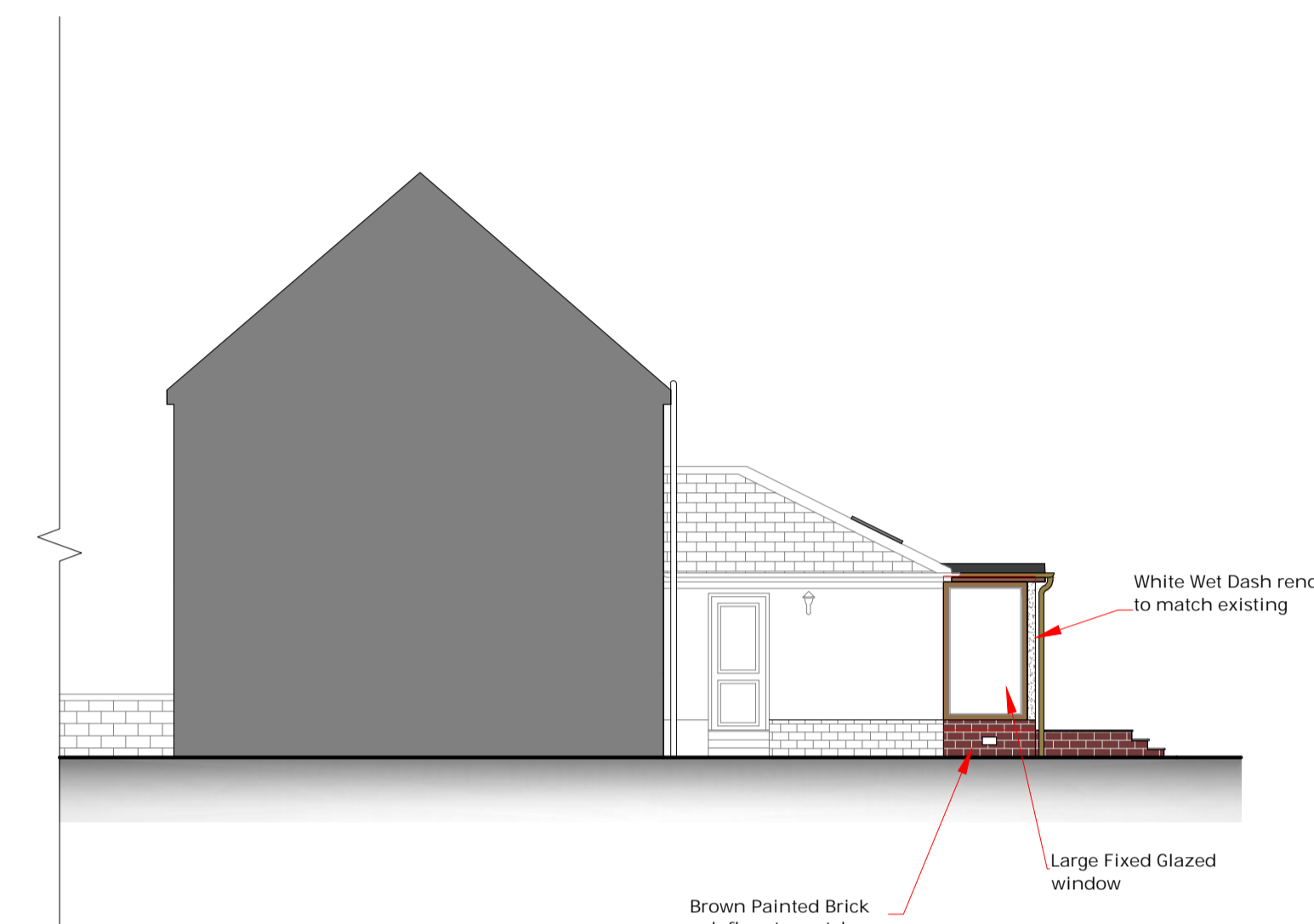

Proposed South Elevation
1:100

| | | | | | | |
|--------------|--|--|--|---------------|----------------------------|----------------|
| A1 | REV | | | Date of Issue | Day > Month > Year > | Drawn By CP |
| | | | | | | |
| Client: | Mr & Mrs McNeal | | | | | |
| Project: | Extension and Alteration at 15 Wellington Park, Montrose, DD10 8QE | | | | | |
| Title: | Proposed Elevations | | | | | |
| Drawing Ref: | JDC - 1931 - A200 - PL | | | | | |

CRAWFORD
architecture

Office Address:
72 New Wynd Montrose, Angus, DD10 8RF

Tel: 01674 672064
Email: info@crawfordarchitecture.co.uk
Web: www.crawfordarchitecture.co.uk