

North East elevation

South West elevation

North East elevation

Rear elevation

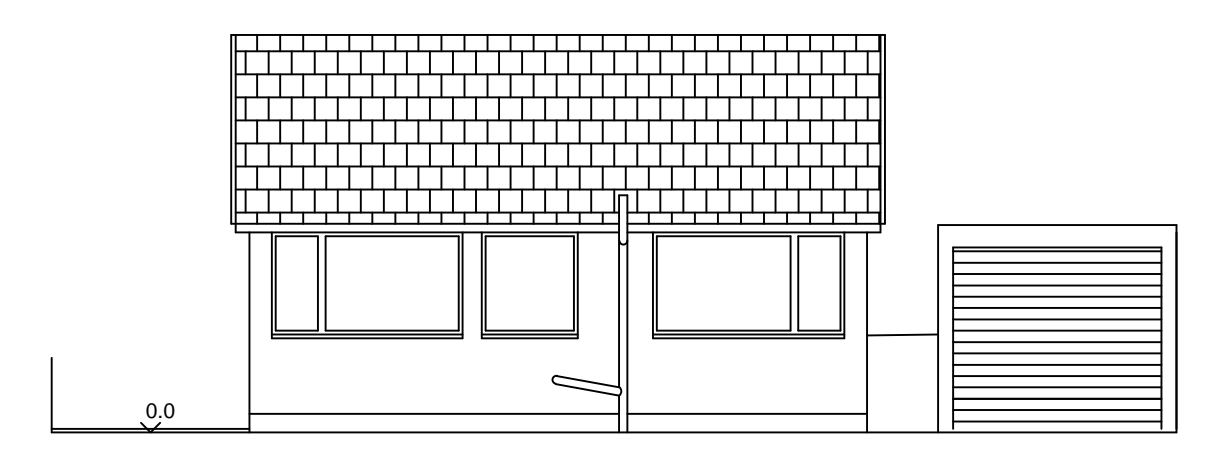

Front elevation

Existing

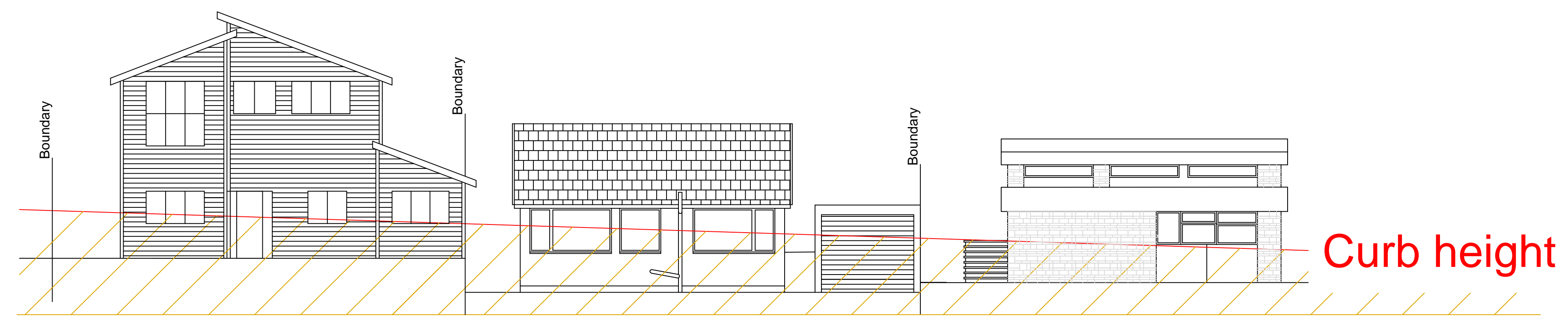

Existing street view

Curb height

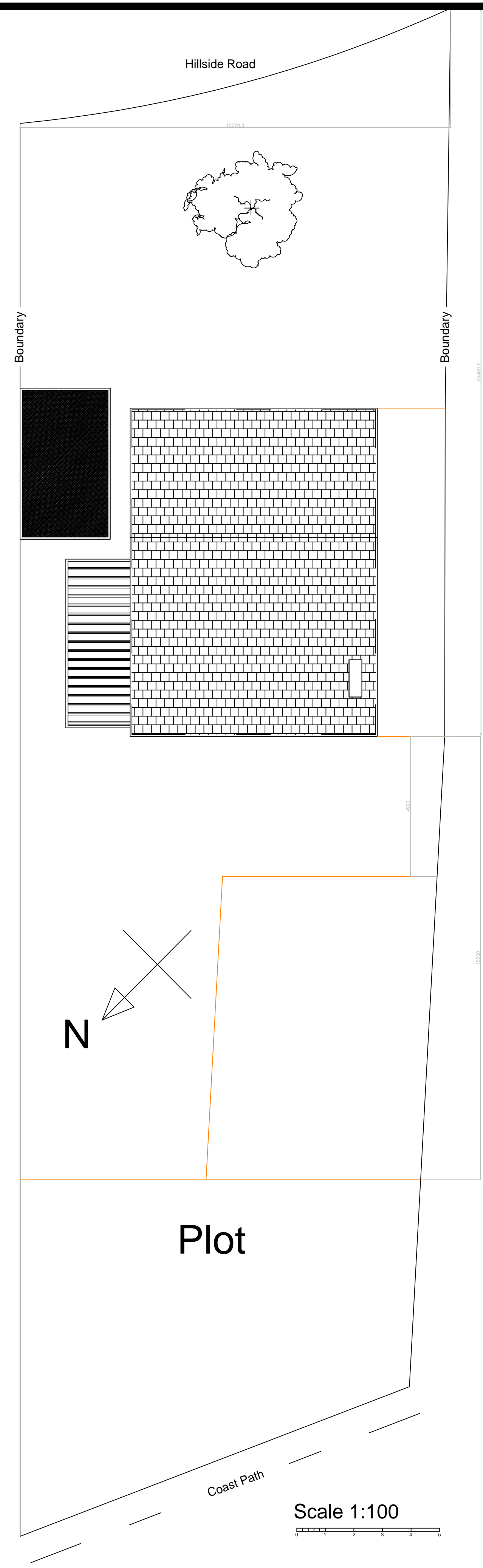

Scale 1:100

Dimensions in millimeters

Drawn	JC
No.	Revision/Issue
	Date

John Cook
Cook & Burr Ltd.
58 Hillside Road
Portishead, BS20 8JR
Tel: 07790 889250 Email: john.cook330@gmail.com

Client: Jill Fitzgerald
Site: 58 Hillside Road
Portishead, BS20 8JR
Project: Loft conversion
Side extension and modifications
Site Levels

JF/JC/23	Sheet
Date 17/09/2023	001b
Scale 1:100 @ ArchD (36"x24")	