

Proposed North Elevation

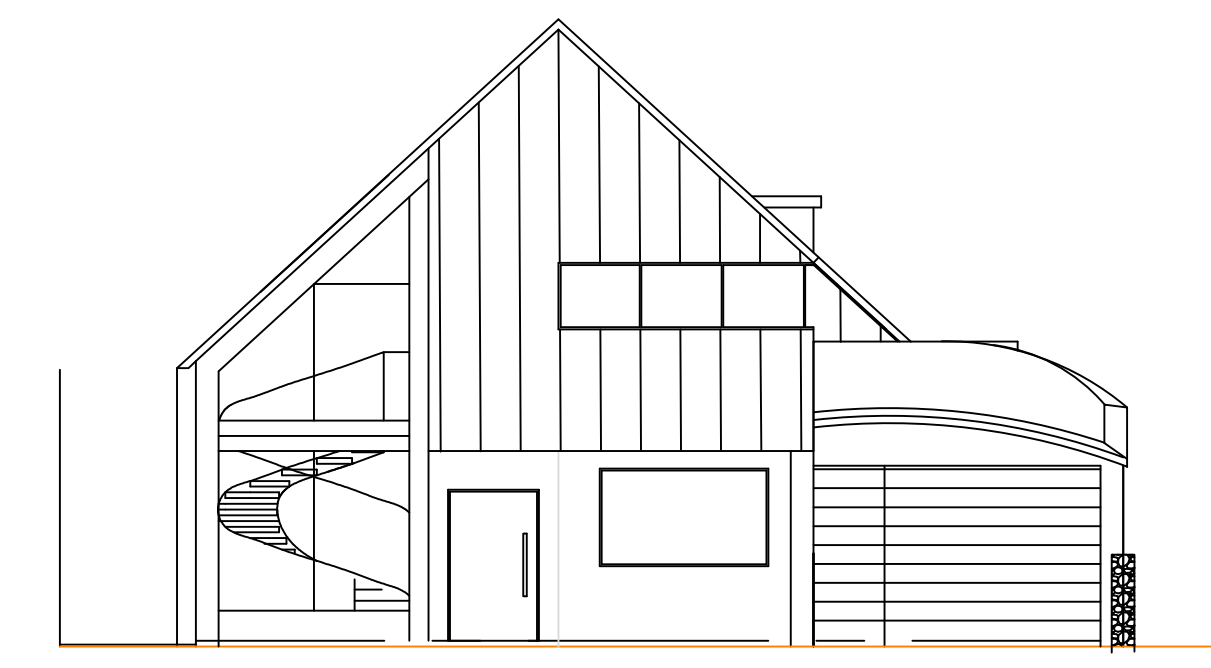

Front Elevation

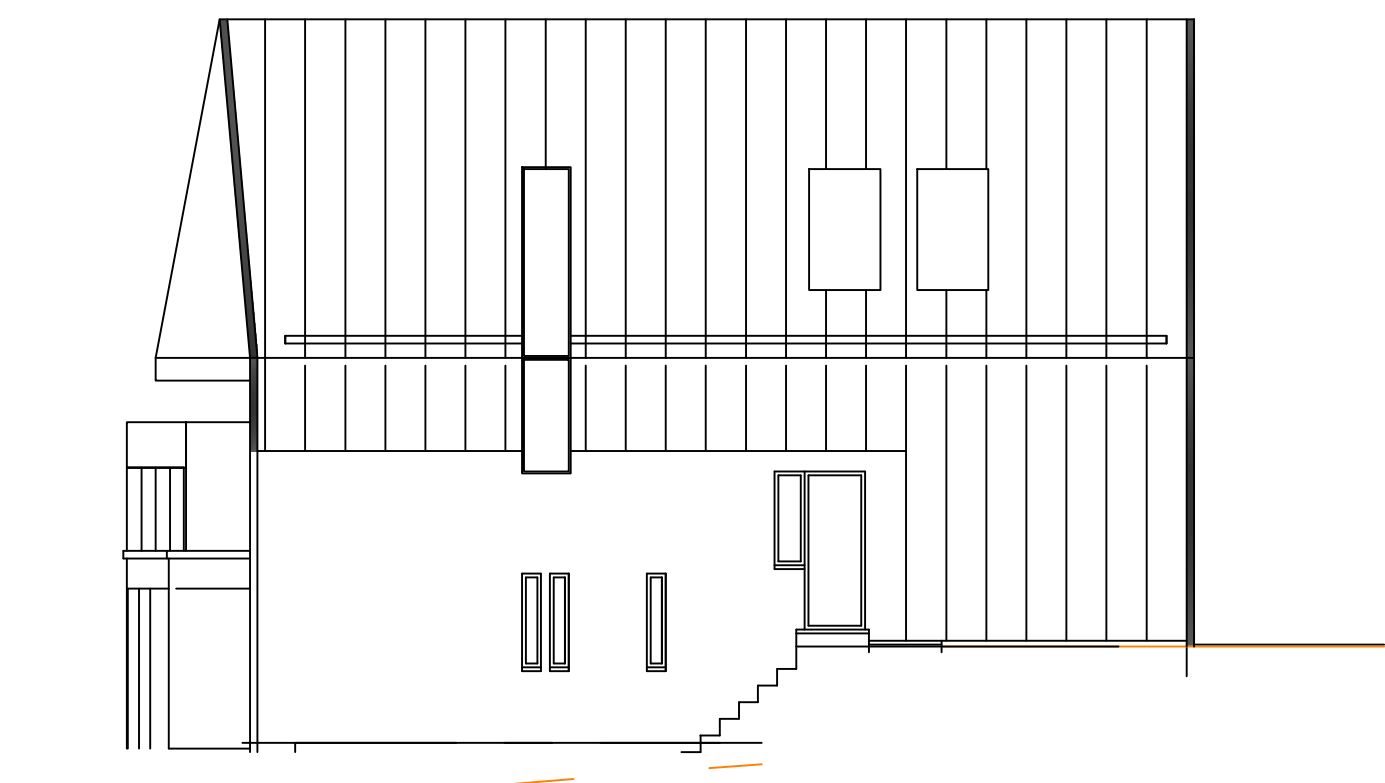

South Elevation

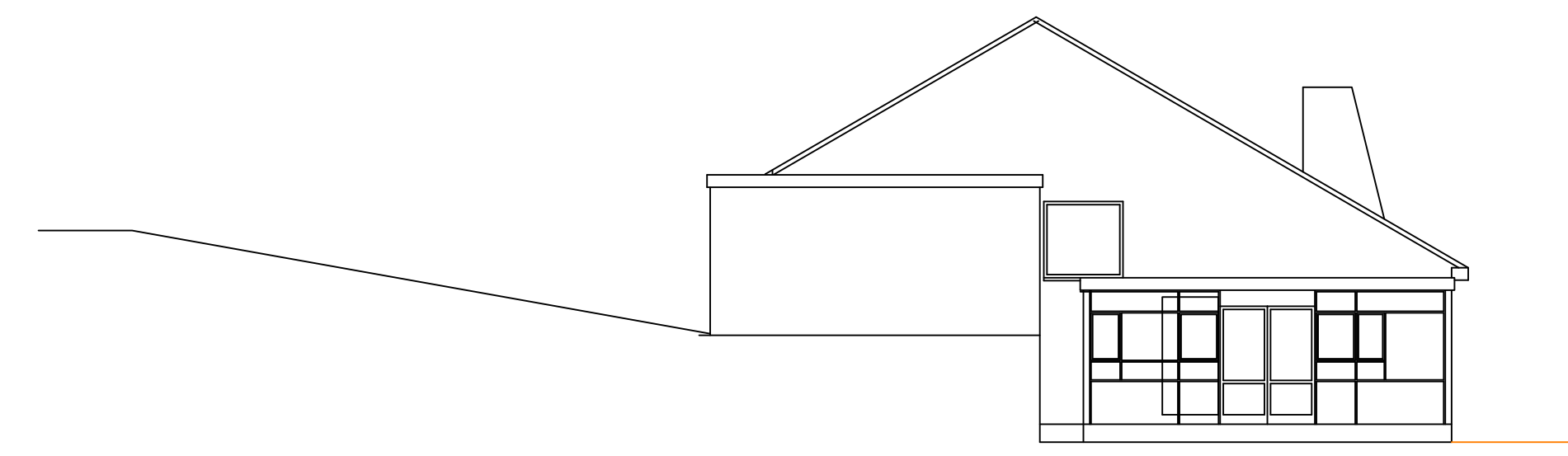

Existing North Elevation

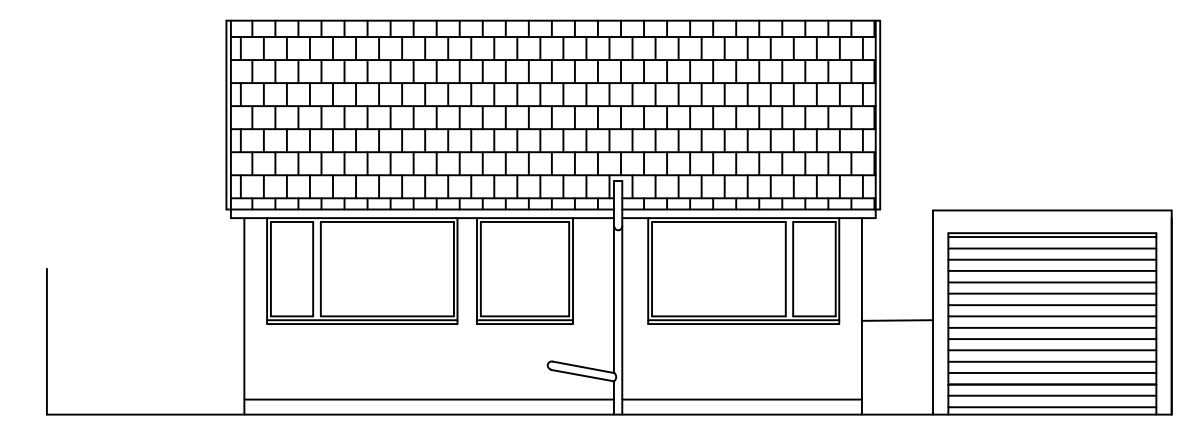

Front Elevation

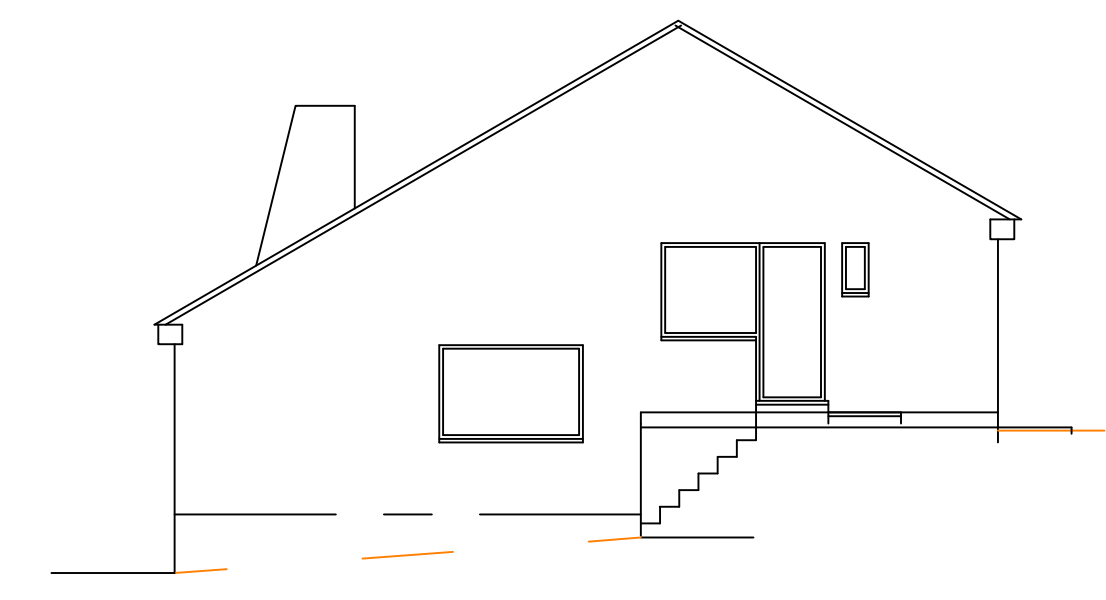

South Elevation

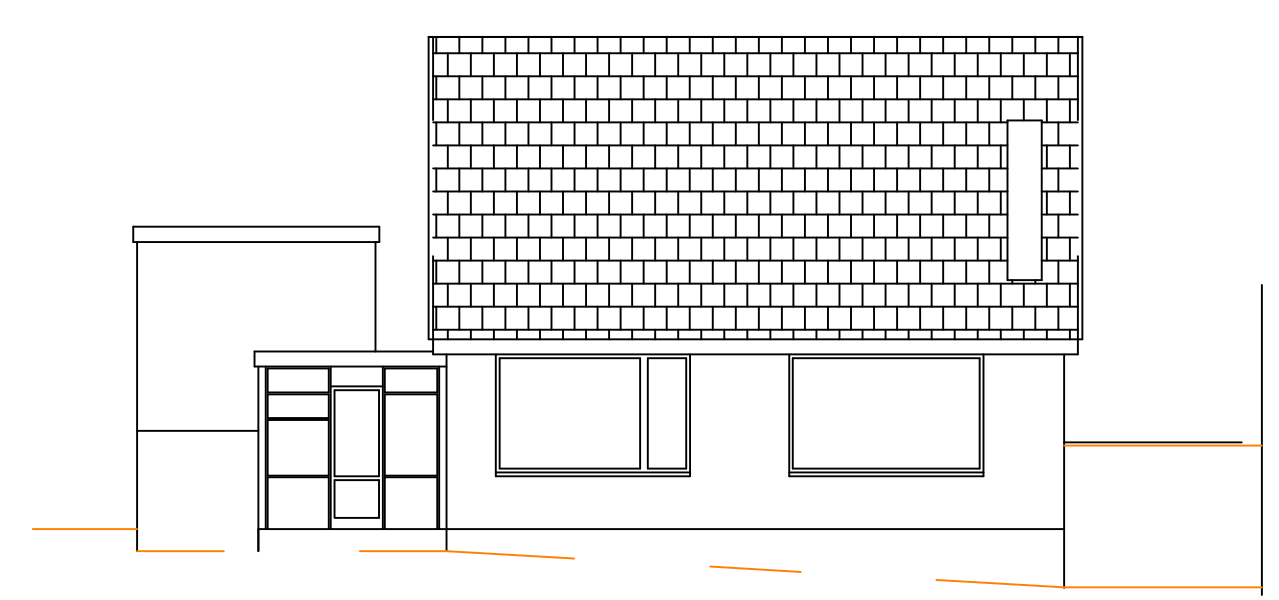

Existing Rear Elevation



Proposed Rear Elevation

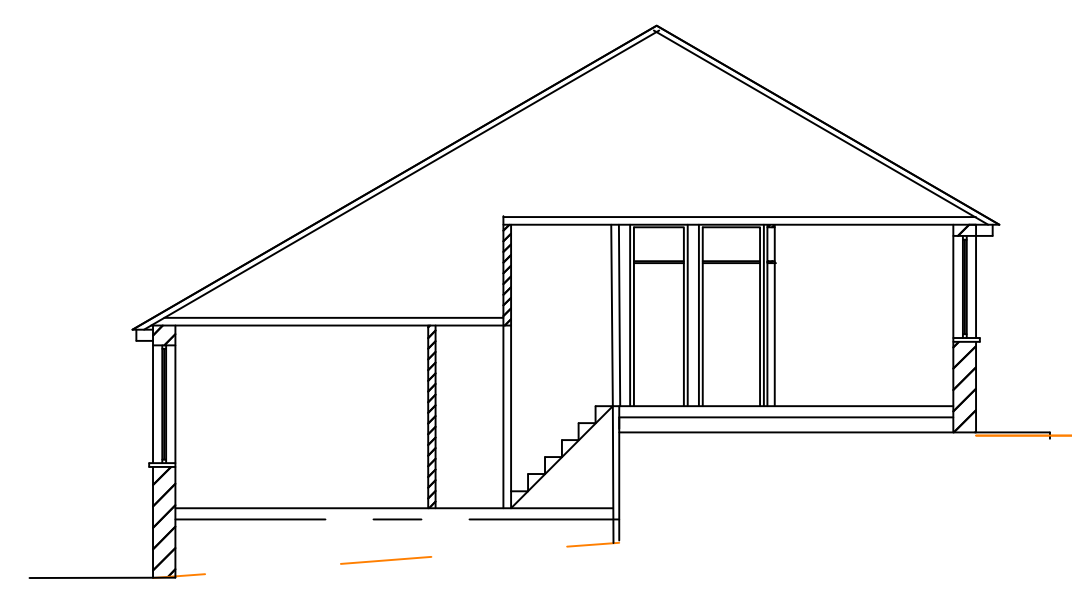

Section BB

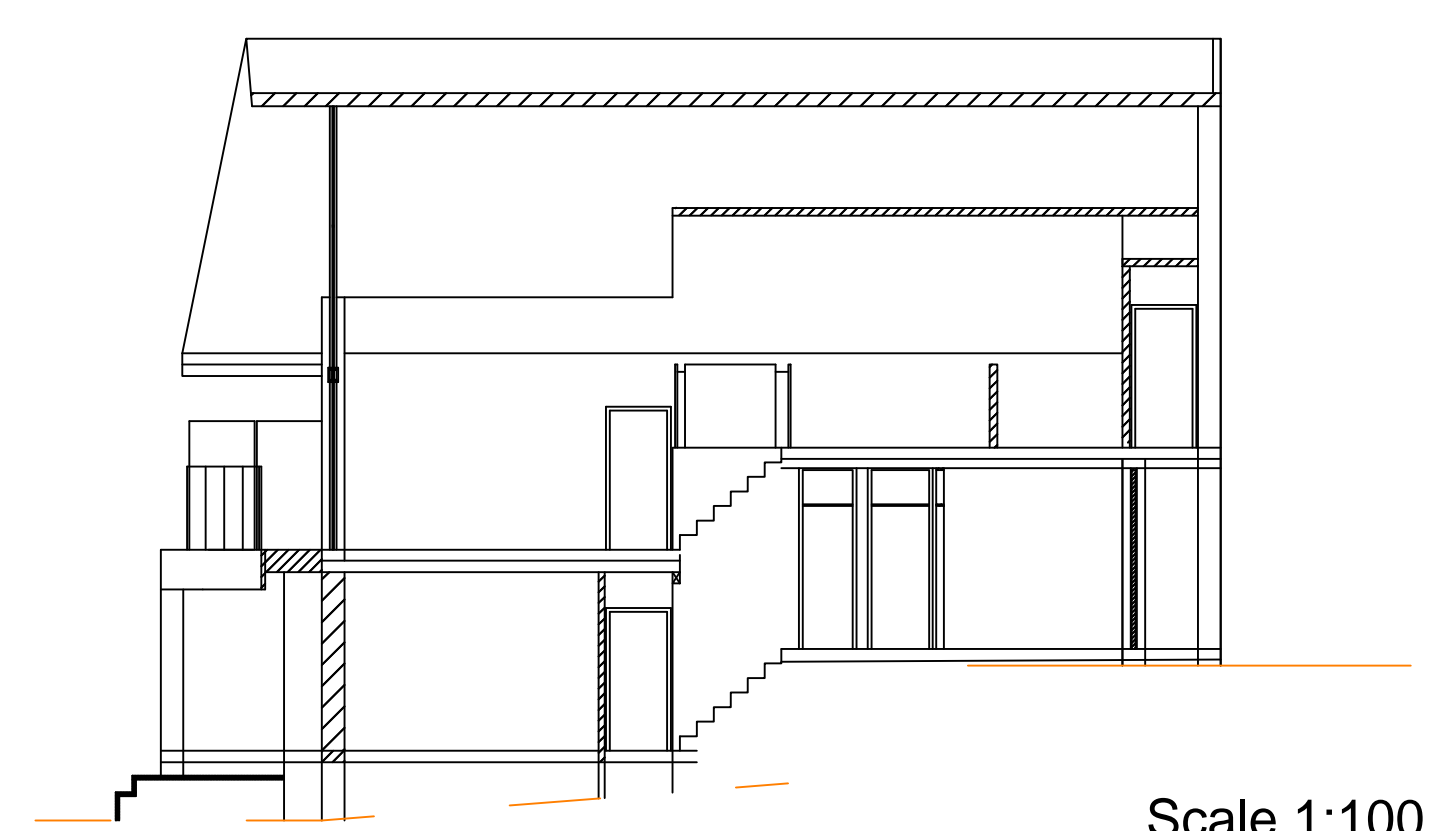

Section AA

Scale 1:100

General Notes

Dimensions in millimeters

Drawn	JC
No.	Revision/Issue Date

John Cook  
**Cook & Burr Ltd.**  
 58 Hillside Road  
 Portishead, BS20 8JR  
 Tel: 07790 889250 Email: john.cook330@gmail.com

Client: Jill Fitzgerald  
 Site: 58 Hillside Road  
 Portishead, BS20 8JR  
 Project: Loft conversion  
 Side extension and modifications  
 Existing / Proposed Elevations

JF/JC/23	Sheet
Date 17/09/2023	<b>003c</b>
Scale 1:100 @ ArchD (36"x24")	