

# Proposed

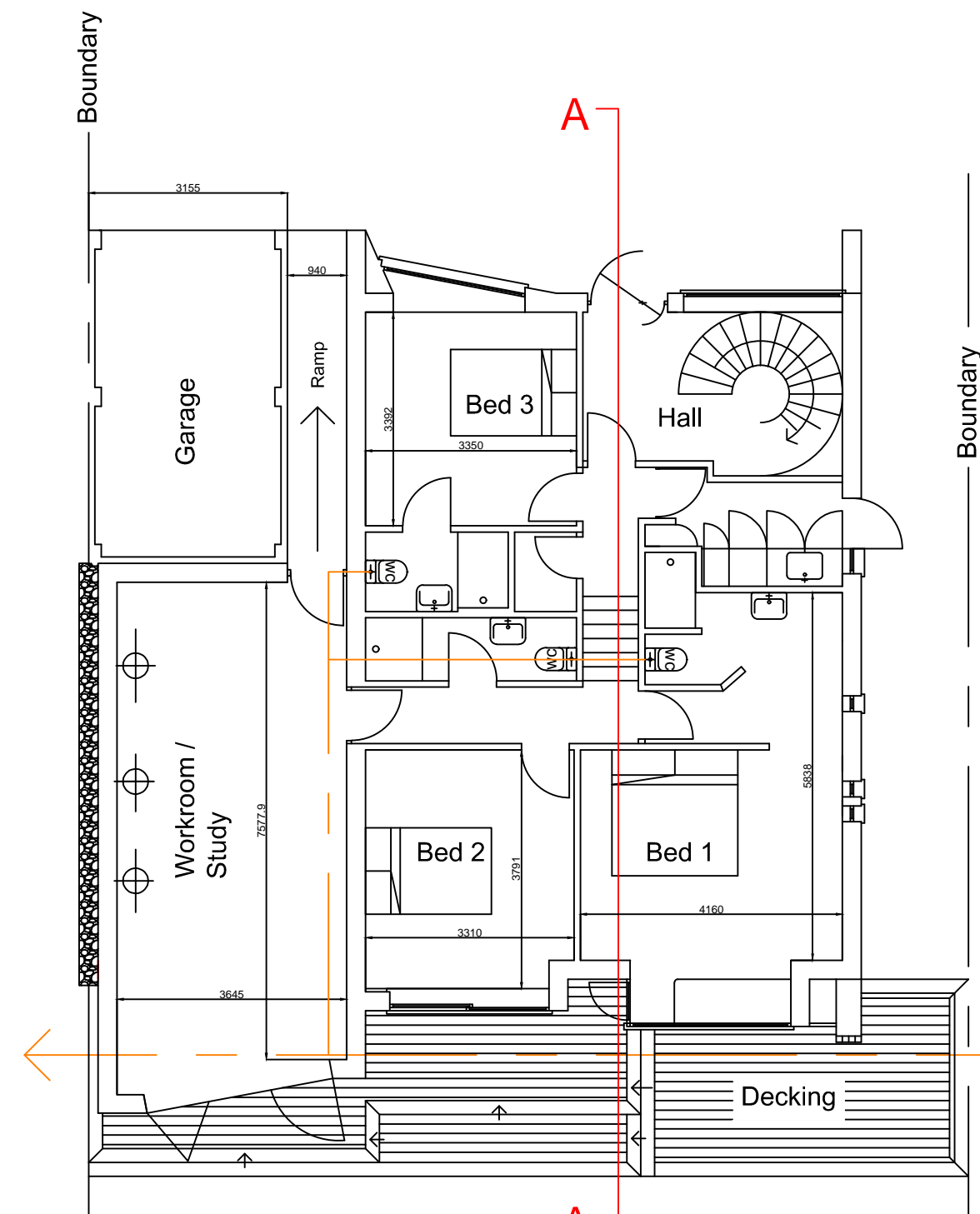

## Ground Floor

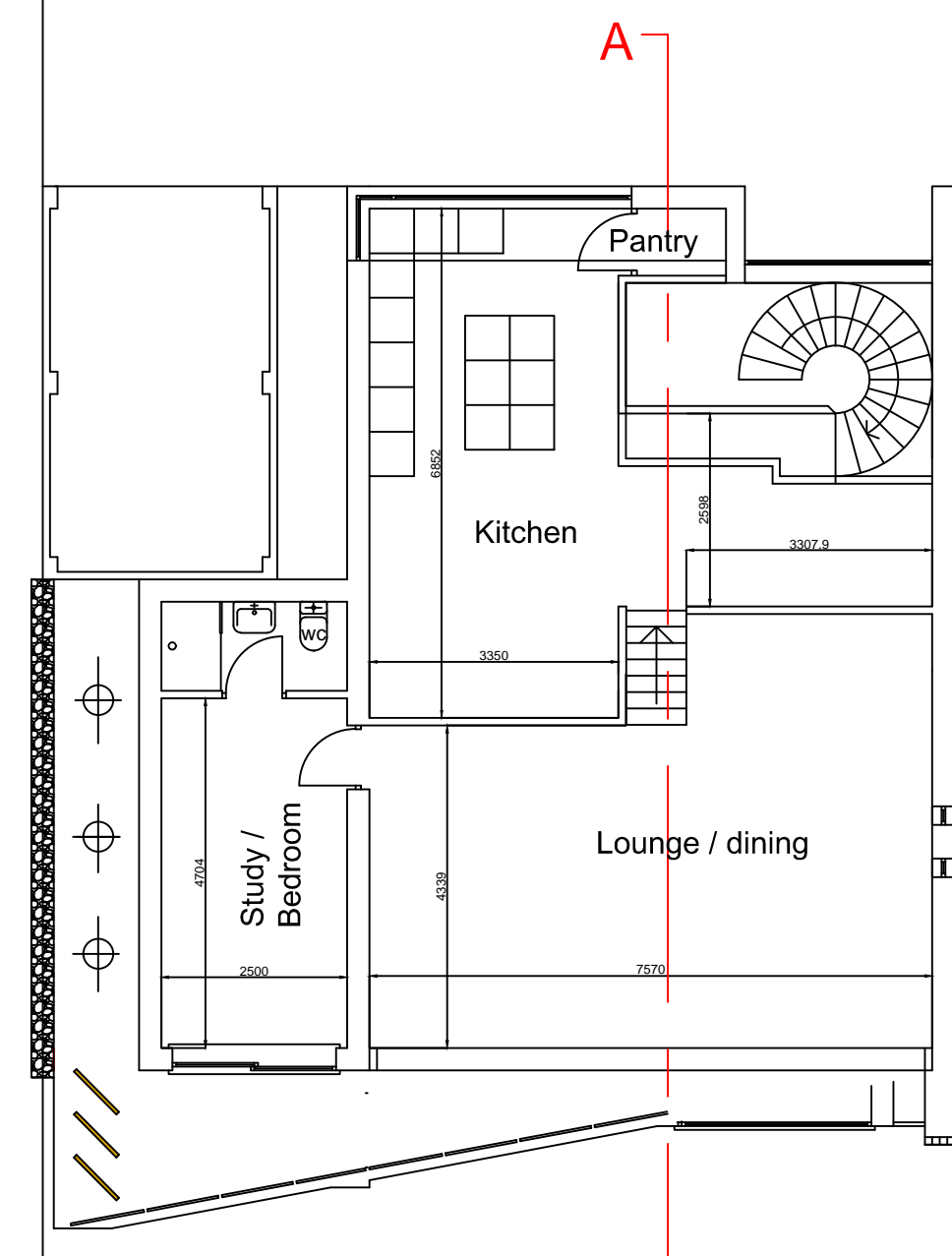

## First Floor

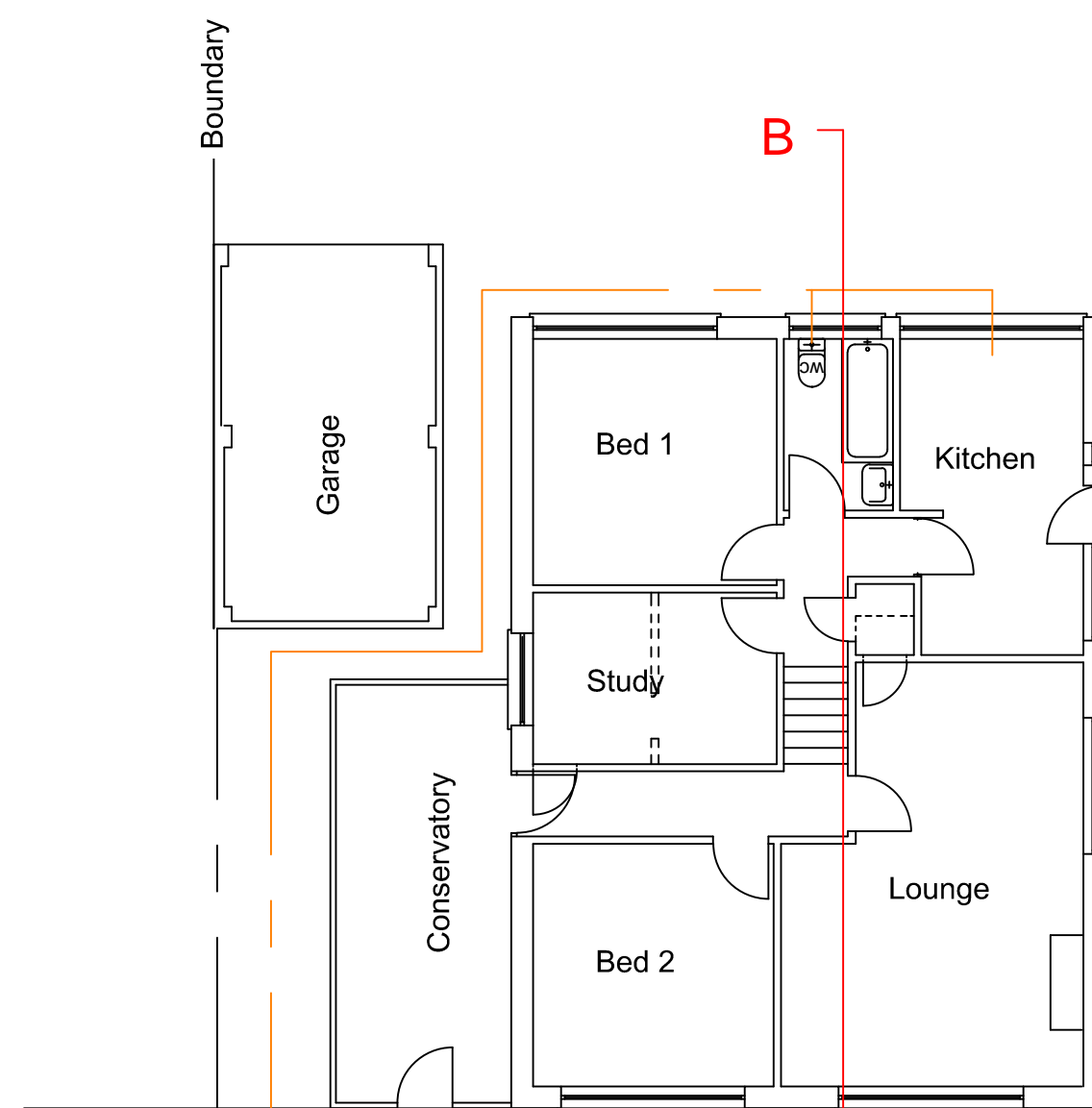

## Ground Floor

# Existing

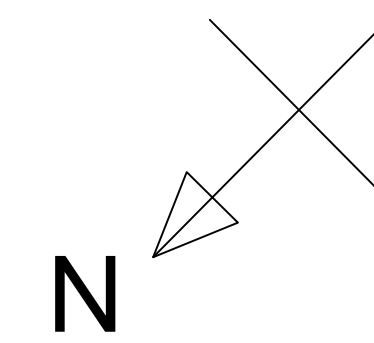
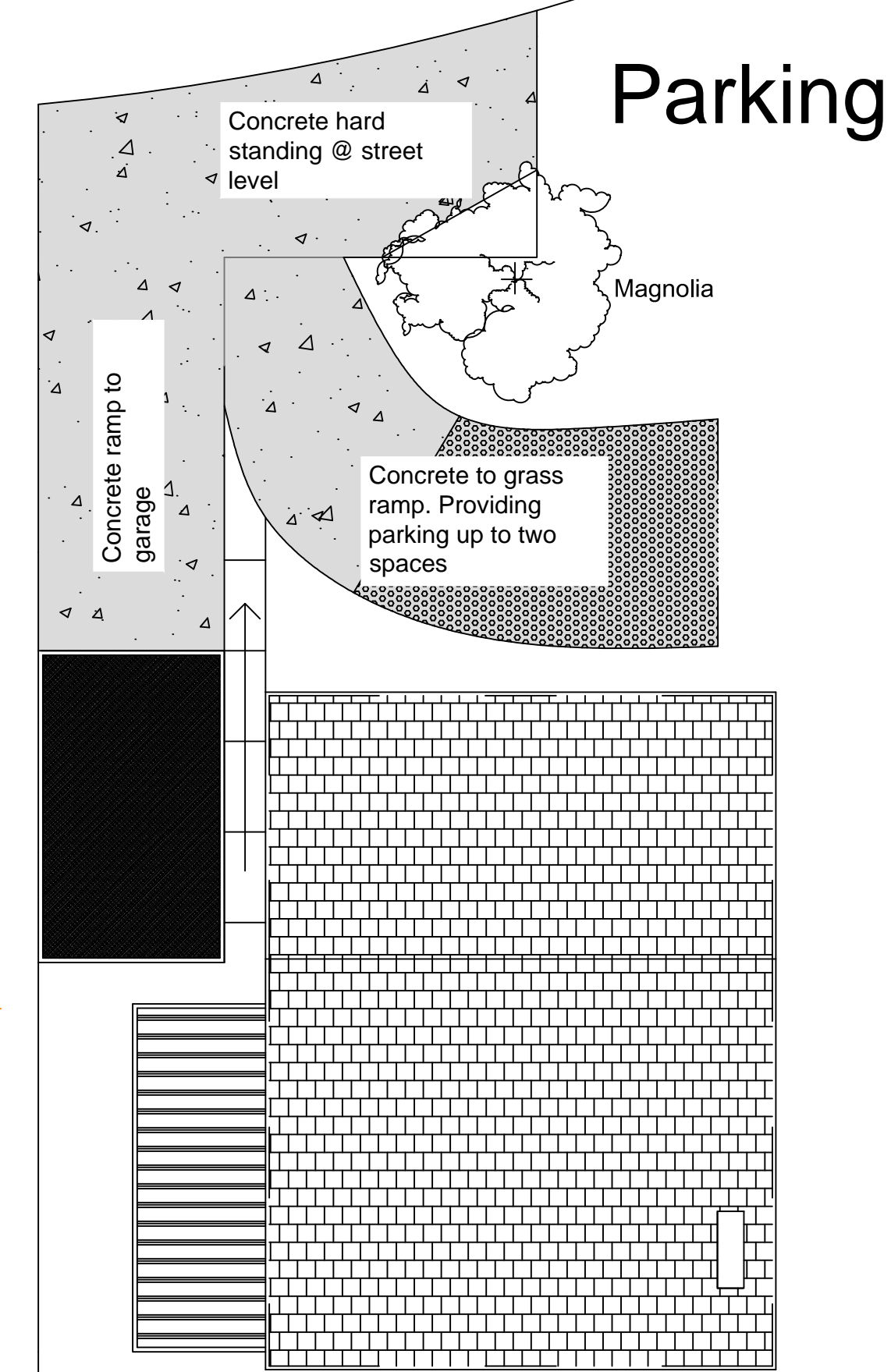

## Plot

Scale 1:100

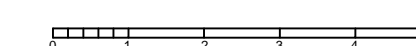

### General Notes

Dimensions in millimeters

Drawn	JC
No.	Revision/Issue Date

John Cook  
Cook & Burr Ltd.  
58 Hillside Road  
Portishead, BS20 8JR  
Tel: 07790 889250 Email: john.cook330@gmail.com

Client: Jill Fitzgerald  
Site: 58 Hillside Road  
Portishead, BS20 8JR  
Project: Loft conversion  
Side extension and modifications  
Existing / Proposed Roof & Floor Plans

JF/JC/23	Sheet
Date 17/09/2023	004c
Scale 1:100 @ ArchD (36"x24")	