

THIS DRAWING IS FOR PLANNING PERMISSION AND LISTED BUILDING CONSENT PURPOSES ONLY

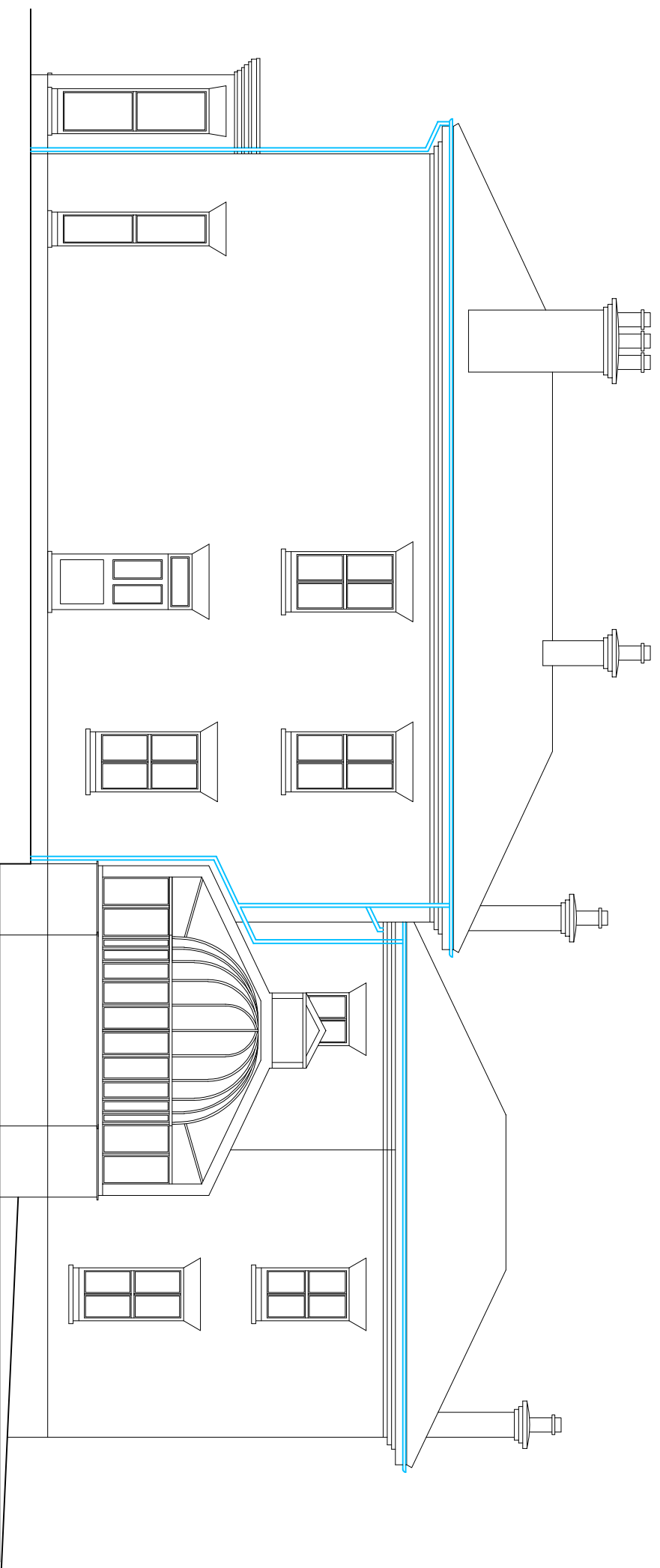

EXISTING EAST ELEVATION

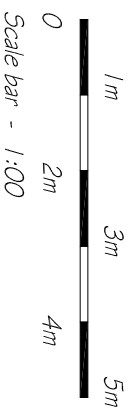

PROPOSED ORANGERY - EXISTING

Mr + Mrs Colyer
Oaklands Manor
Marl Lane
Fordingbridge
SP6 1JR

ORANGERY - EXISTING EAST ELEVATION

23-03/PL/1006

Oct 23