

New window opening to be formed in back wall of Garage

New door opening to be formed in side wall of Garage

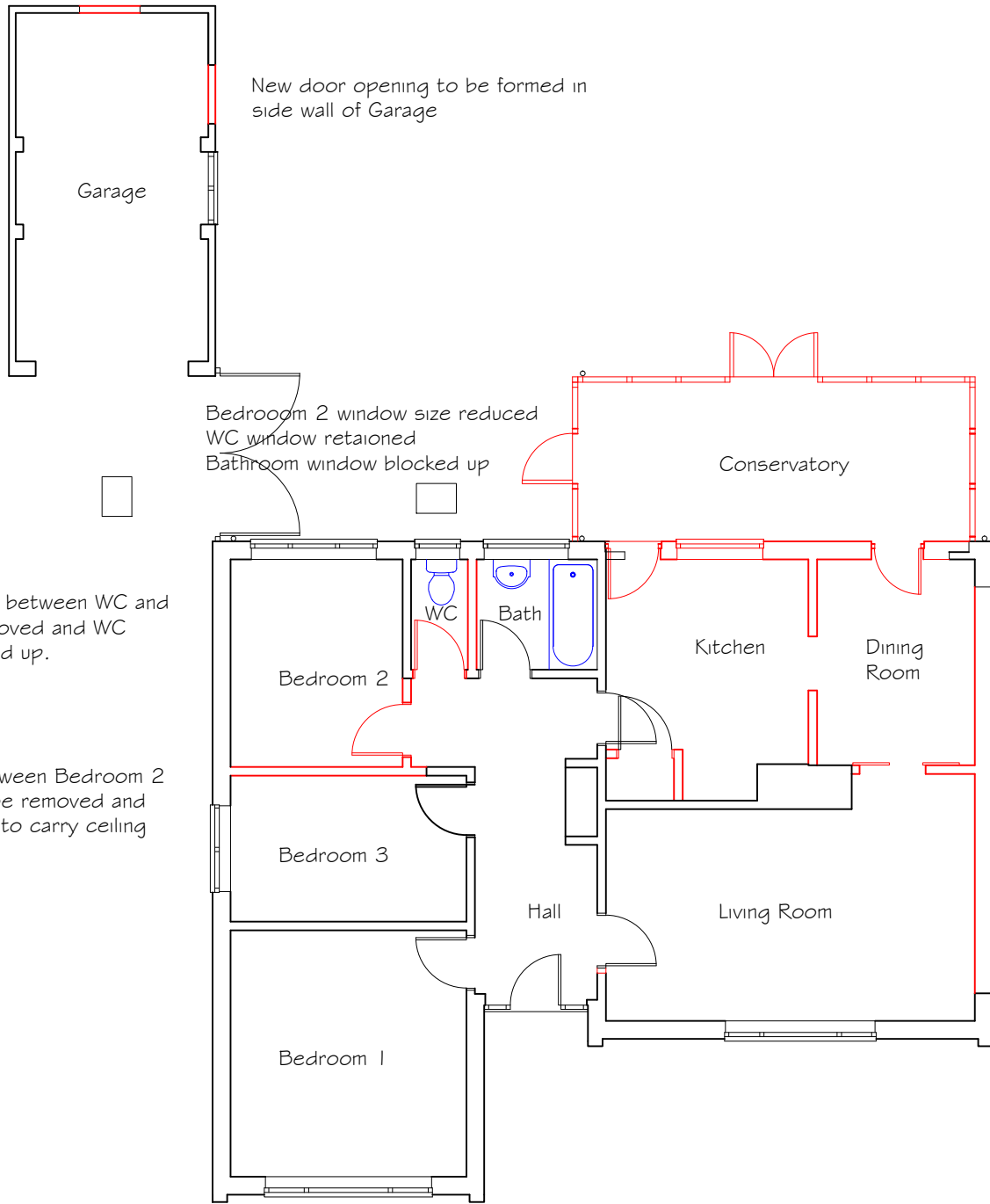

Non-loadbearing wall between WC and Bathroom to be removed and WC door opening blocked up.

Loadbearing wall between Bedroom 2 and Bedroom 3 to be removed and steel beam inserted to carry ceiling joists.

Bedroom 2 window size reduced  
WC window retained  
Bathroom window blocked up

Conservatory to be removed including slab and foundations

Loadbearing external wall to rear of Kitchen/Dining Room to be removed and steel beam inserted to carry hipped roof

Non-loadbearing partition between Kitchen and Dining Room removed

Airing cupboard in corner of Kitchen to be removed

Loadbearing wall between Lounge and Dining Room to be removed and steel beam inserted bbearting on wall and new beam

Loadbearing external wall to side of Living Room to be removed and steel beam inserted to carry hipped roof

Hall/Living Room door opening widened to 900mm for 830mm door



<b>HBC-ALDERHOLT</b> Historic Buildings Consultant 56 Chalkern Drive Barton on Sea Hampshire BH25 7LD 07875 166824 Richard@hbc-alderholt.co.uk	<b>JOB</b> 31 SOUTHLANDS PENNINGTON, SO41 8EE	<b>SCALE</b> 1:100 @ A3 1:50 @ A1	<b>No.</b> 2301
	<b>DRWG.</b> EXISTING LAYOUT	<b>DATE</b> 25.10.2023	<b>03</b>