

Planning Consent
23/AP/1495
granted 20/07/2023

PROPOSED KEY

- ① New extension to ground floor commercial unit
- ② New double glazed rooflight to commercial extension
- ⑤ Existing shop front
- ⑥ Rear dormer to loft extension with vertical slate hung cladding to match the roof
- ⑦ New composite aluminium and timber windows to loft extension.
- ⑧ New double glazed sash windows to match original
- ⑨ New Velux roof windows
- ⑩ Raised brick flank wall to loft extension

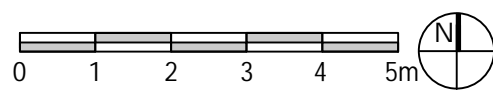
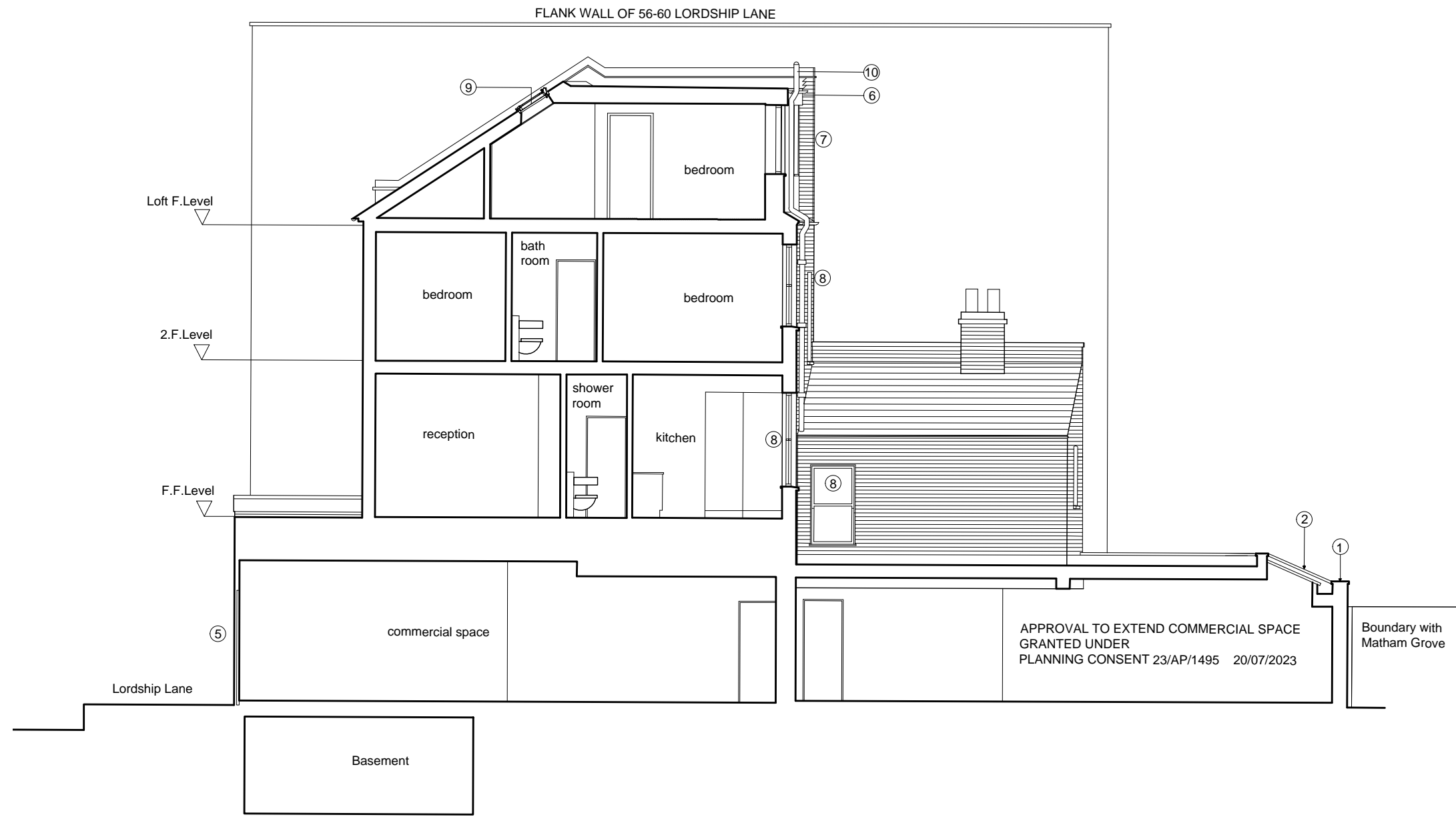

PLANNING DRAWING

SALT WEST ARCHITECTS
71 Pendle Road, London, SW16 6RT
Tel/fax: 020 8677 1807 Email: mail@saltwestarchitects.com

job no: 184 project: 54 LORDSHIP LANE, LONDON SE22 8HJ
date: Nov. 2023 title: PROP. LONG SECTION & NORTH ELEVATION
scale: 1:100 @ A3 drwg no.: CLD 28