

Planning Consent
23/AP/1495
granted 20/07/2023

- PROPOSED KEY**
- ① New double glazed rooflight to commercial extension
 - ② New brickwork cavity parapet wall to commercial extension
 - ③ New rubber membrane flat roof to commercial extension
 - ④ Roof of refuse store
 - ⑤ Position of existing extractor flue
 - ⑥ New Velux windows
 - ⑧ Replacement slate roof
 - ⑨ Composite timber and aluminium double glazed windows

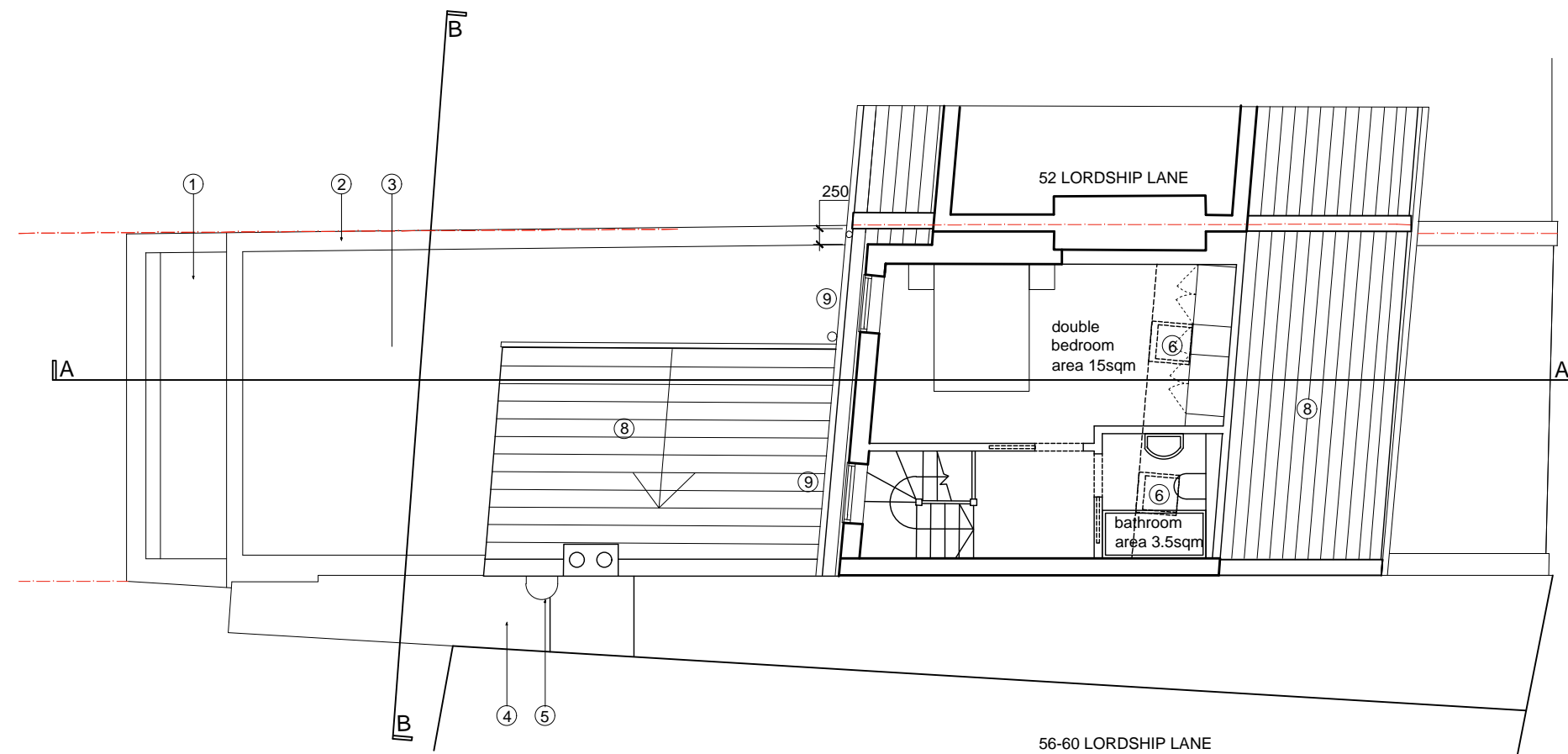

LOFT FLOOR PLAN

----- Boundary Line

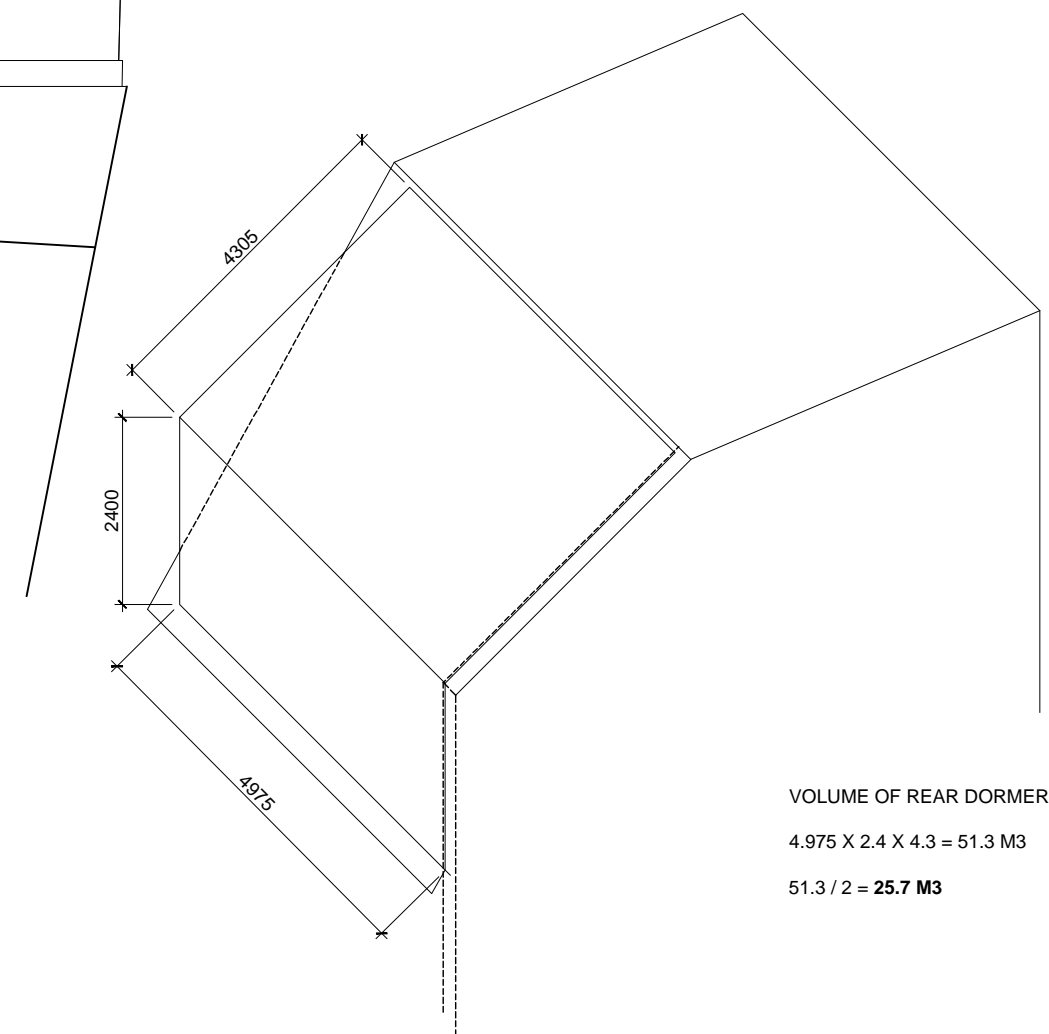

VOLUME OF REAR DORMER
4.975 X 2.4 X 4.3 = 51.3 M3
51.3 / 2 = **25.7 M3**

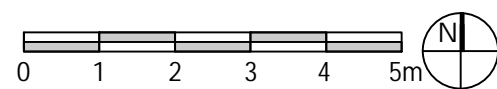

PLANNING DRAWING

SALT WEST ARCHITECTS

71 Pendle Road, London, SW16 6RT
Tel/fax: 020 8677 1807 Email: mail@saltwestarchitects.com

job no:
184
date:
Nov. 2023
scale:
1:100 @ A3

project:
54 LORDSHIP LANE, LONDON SE22 8HJ

title:
PROPOSED LOFT FLOOR PLAN

drwg no.:
CLD23