

Planning Consent
23/AP/1495
granted 20/07/2023

- PROPOSED KEY**
- ① Extended commercial ground floor
 - ② Position of extg.extractor flue in elevation
 - ④ New double glazed replacement sash windows to match original
 - ⑤ Raised flank wall to loft extension
 - ⑥ Rear dormer to loft extension with vertical slate cladding to match roof
 - ⑦ New composite timber and aluminium windows to loft extension
 - ⑧ Altered route of existing SVP extended to accommodate loft extension

- PROPOSED KEY**
- ① New Velux roof windows
 - ② Roof re roofed with slates to match existing
 - ③ Raised flank wall to loft extension
 - ④ Replacement double glazed sash windows to match original
 - ⑥ Position of existing extractor flue
 - ⑩ Existing gate to Lordship Lane
 - ⑪ Existing shop front

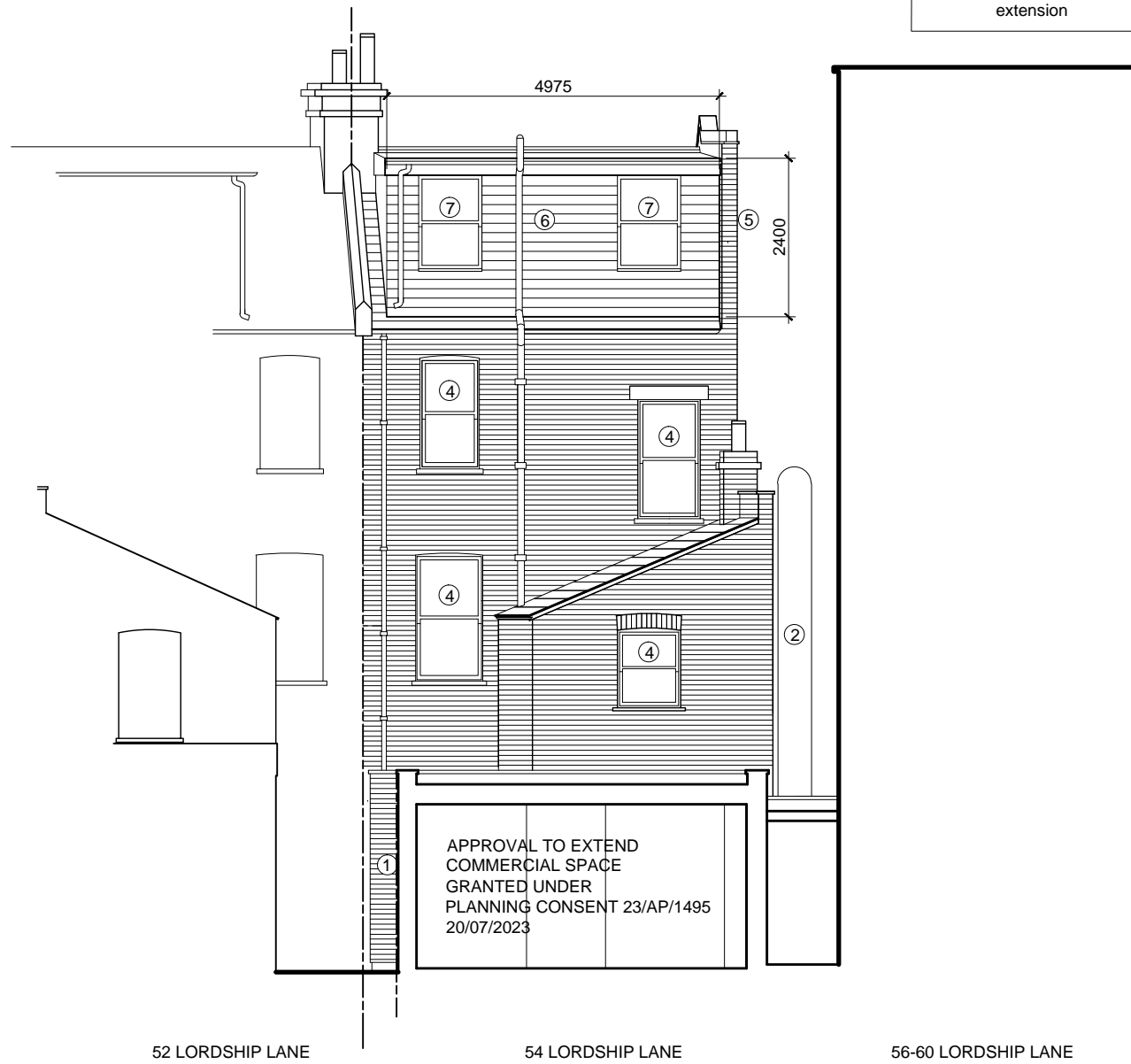

REAR ELEVATION

----- Boundary Line



PLANNING DRAWING



FRONT ELEVATION

----- Boundary Line

SALT WEST ARCHITECTS

71 Pendle Road, London, SW16 6RT
Tel/fax: 020 8677 1807 Email: mail@saltwestarchitects.com

job no:
184
date:
Nov. 2023
scale:
1:100 @ A3

project:
54 LORDSHIP LANE, LONDON SE22

title:
PROP. FRONT & REAR ELEVATIONS

drwg no.:
CLD 25