

Note :- This drawing must not be scaled.  
To be used for Planning Purposes only.

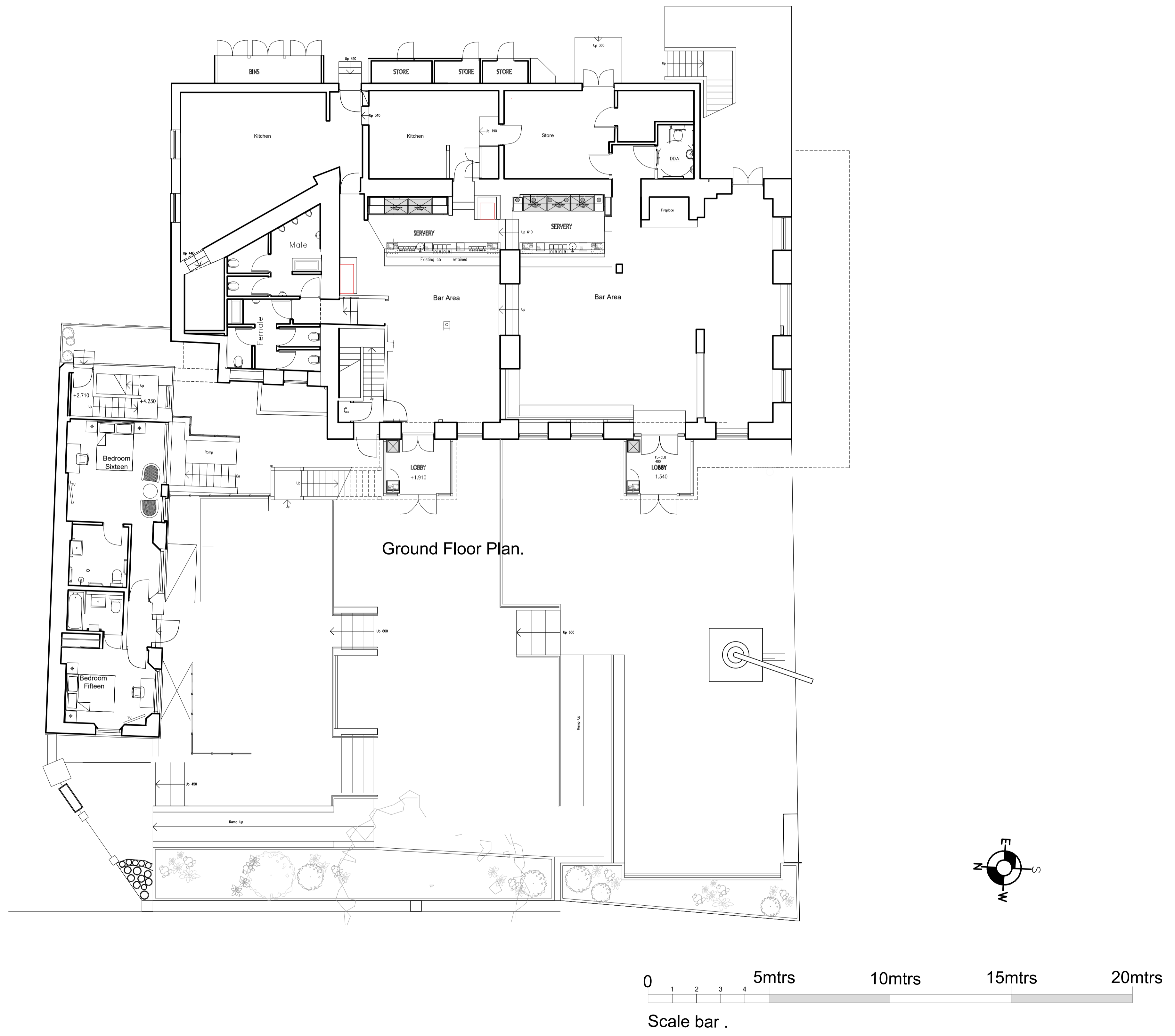

A. 23.10.23 - Title Correction to Wharf House. Paper size added as requested by Planners.

Rev	Date

JACKDAW

Tel: 07919415895 or 07961104958  
109 Sandridge Road  
St Albans

---

CLIENT  
Fuller Smith & Turner PLC

---

PROJECT  
Head of the River  
Folly Bridge  
Oxford, OX1 4LB

---

TITLE  
Existing Ground Floor Plan.  
Bedrooms to Wharf House.

---

ISSUE  
**Planning.**

---

Scale: 1:100@A1	Drawing No.	Rev.
Date: 2023	1063-09	A.
Drawn:		