

Note :- This drawing must not be scaled.
To be used for Planning Purposes only.

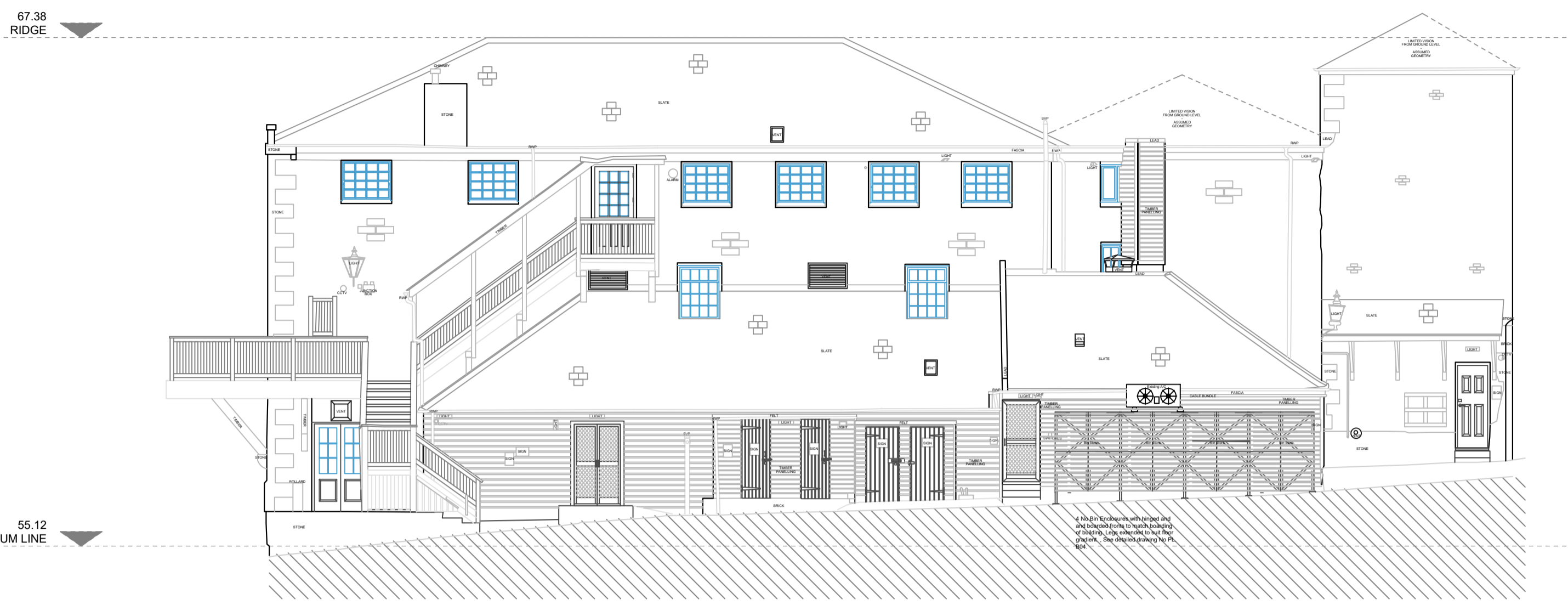

PROPOSED EAST ELEVATION (REAR MAIN BUILDING)

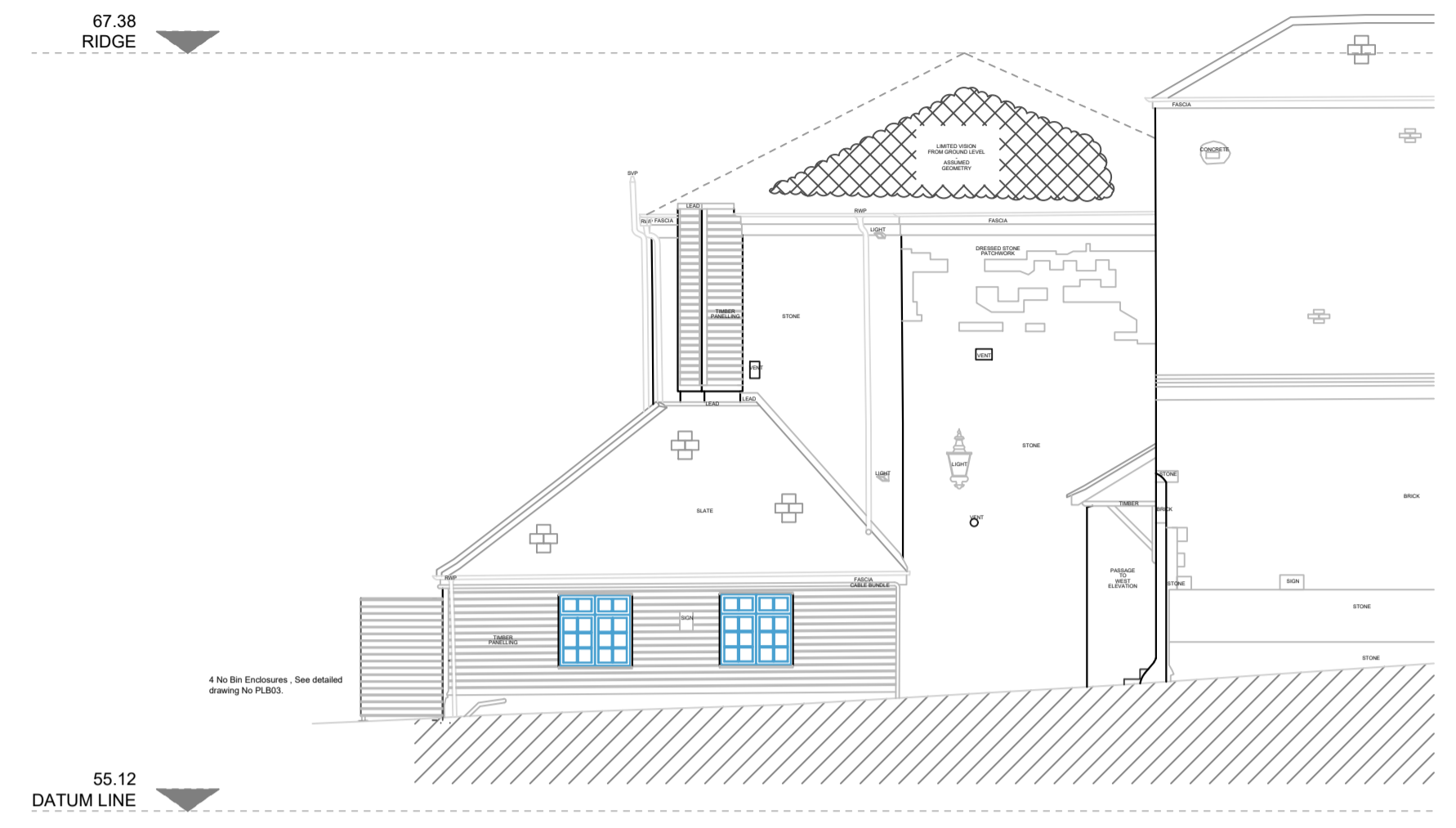

PROPOSED NORTH ELEVATION (REAR OF WAREHOUSE BUILDING)

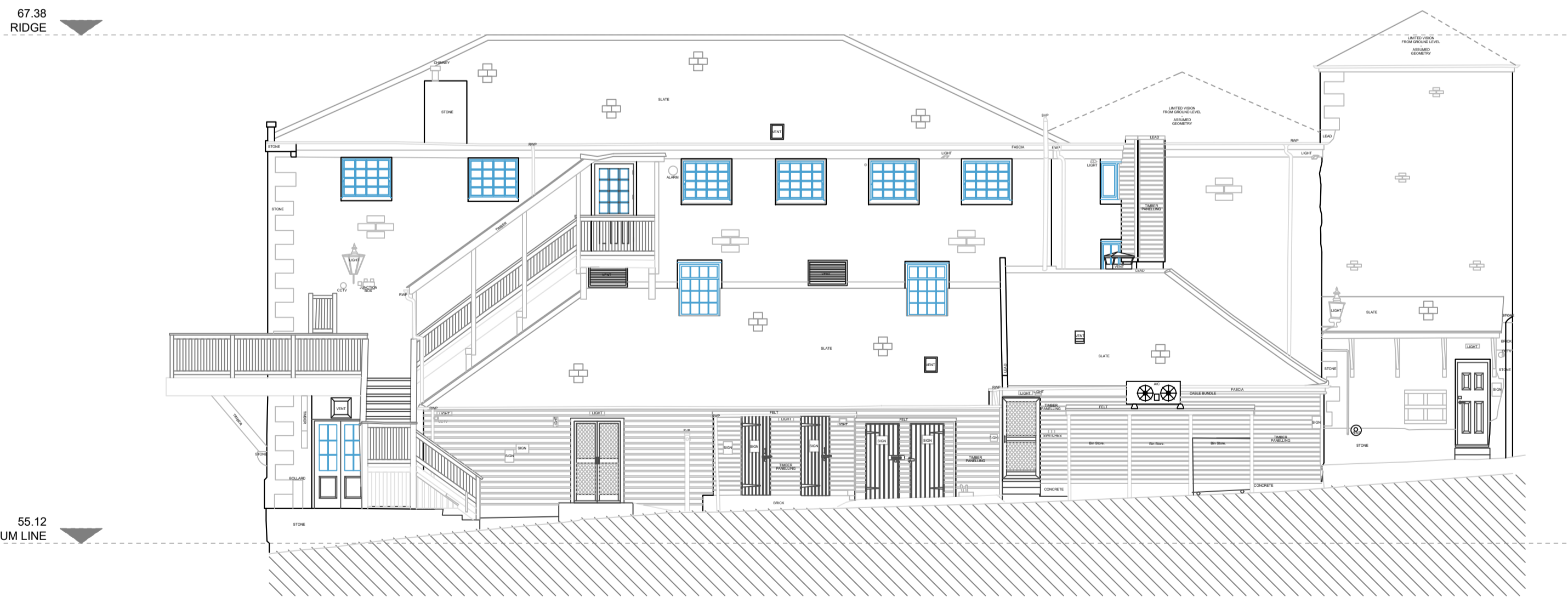
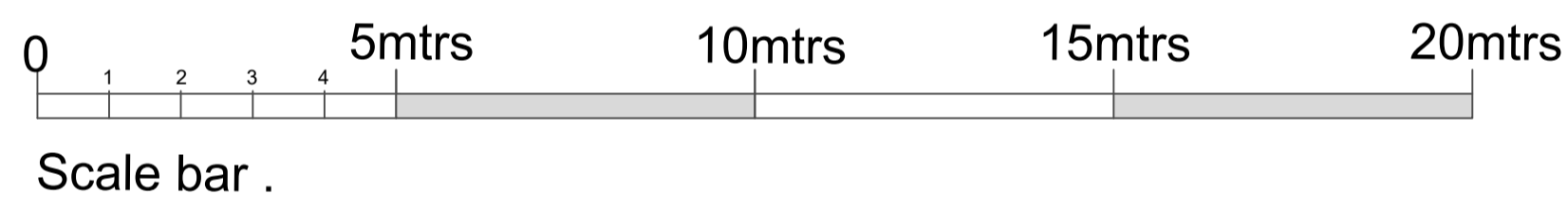

EXISTING EAST ELEVATION (REAR MAIN BUILDING)

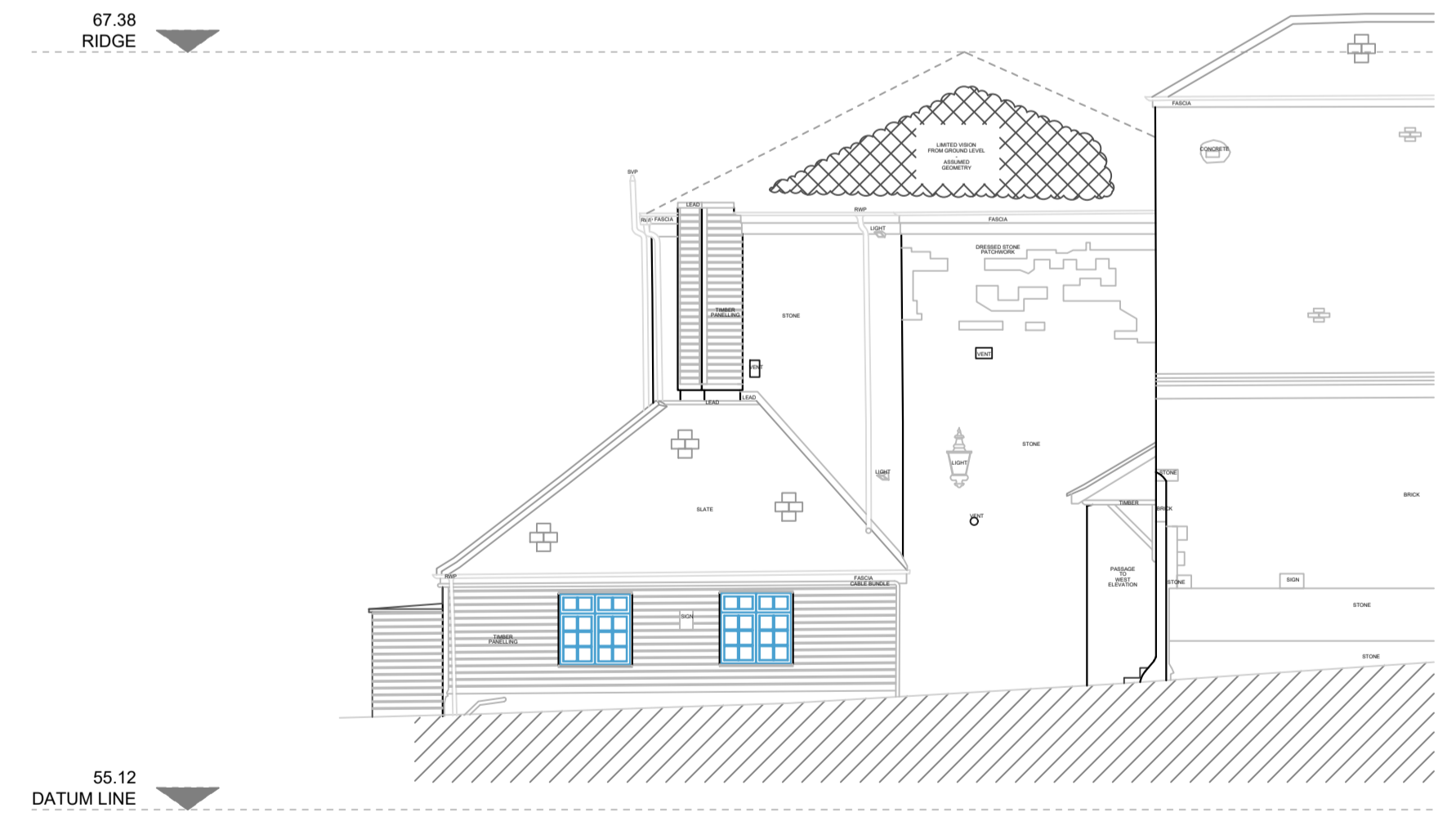

EXISTING NORTH ELEVATION (REAR OF WAREHOUSE BUILDING)

A. 22.09.23 - Scale bar added.

Rev	Date

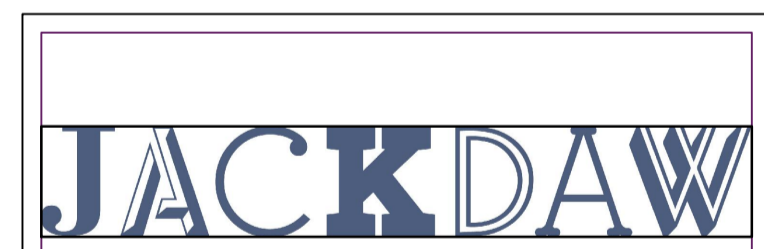

Tel: 07919415895 or 07961104958
109 Sandridge Road
St Albans

CLIENT
Fuller Smith & Turner PLC

PROJECT
Head of the River
Folly Bridge
Oxford, OX1 4LB

TITLE
Planning - Proposed Bin Enclosures.
Elevations.

ISSUE

Scale: 1:100	Drawing No.	Rev.
Date: 23/08/23	1063 - PLB02	A.
Drawn: JT		